KEY

65

Lee E Dorsey Jr

PRESENTED BY THE ANNUAL STAFF OF
SAMUEL F. B. MORSE HIGH SCHOOL
SAN DIEGO, CALIFORNIA

KEY

'65

Renee Walker	Editor
Margaret Fox	Senior Editor
Leeann Beadle	Senior Editor
Jean Morong	Junior Editor
Carolyn Simmons	Sophomore Editor
Diane Wall	Faculty Editor
Renee Walker	A.S.B. Editor
Linda Duff	Activities Editor
Bonnie Gabriel	Specialties Editor
Pat Major	Clubs Editor
Ken McCormack	Co-Sports Editor
Alfred Savidia	Co-Sports Editor
Steve Nelson	Co-Sports Editor
Patti Ruth	Co-Art Editor
Linda Trujillo	Co-Art Editor
Sandra McAlister	Copy Editor
JoAnne Blodgett	Publicity Editor
Wally Noble	Photographer
Jerry DeMolen	Photographer
Barbara Richardson	Business Manager
Peggy Baumeister	Secretary
Linda Conrad	Secretary

Mr. Rodriguez—Staff Advisor

The '65 Key is Dedicated to

Mr. Robert L. Stevens

This year the 1965 Key is being dedicated to Mr. Robert L. Stevens. The seniors especially would like to thank Mr. Stevens for all the help he has given them through the last six years. He has helped this school tremendously, building our tradition and fine school spirit. Mr. Stevens started the Morse "M Squad" and through him came the first, and so far our only, school sweaters on the Morse campus. You could always seem to find his bright cheerful face in the stands at many of the school games and school dances. Mr. Stevens was the original "Marry'en Sam" at the first Haystack Hoe Down that was held at Morse, three years ago. Through Mr. Stevens came the first suggestion, which led the students really checking out the possibility of the senior class of 1965 to have an after prom at Disneyland. These are just a few things Mr. Stevens has done and is now doing for the Morse High School students. This is truly a teacher with inspirational spirit with which he can and does share with all.

THANK YOU MR. STEVENS

FACULTY

FACULTY

ADMINISTRATION

Thomas E. Walt

Principal

Jeanette A. Kramer

Vice Principal

G. Don Smith

Vice Principal

COUNSELORS

Arthur Avery
Senior Counselor

Alice Young
Senior Counselor

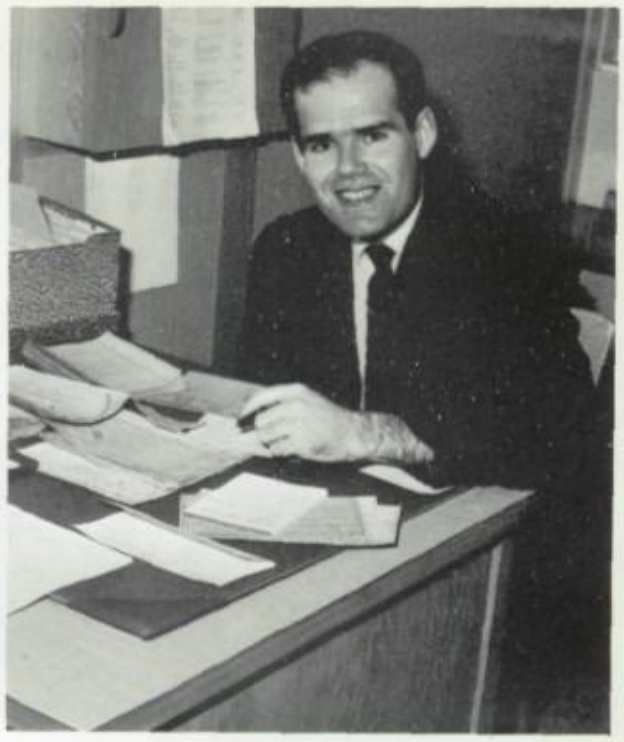

Peter Penman
Junior Counselor

The students of Morse High School would like to show their appreciation to all our counselors for all the help they've given us this year.

Margaret Gaydos — Scholarship

They have given us all the classes we wanted and helped with our problems. For all the greatly needed help you've given us, we do say, "Thank You."

Lois Pinson
Junior Counselor

George Flanigan
Sophomore Counselor

Jacquelyn Kell
Sophomore Counselor

John Sullivan
Administrative Assistant

Joe Archibeque

Robert Atterbury

Arthur Avery

Robert Ball

Donald Bender

Dean Bistline

William Blanchard

Judy Bond

Guy Callaway

Janice Cartwright

Roberta Cole

Charles Coover

Lynn E. Crocker

Dora G. Davis

Marie B. A. Diem

Donald Donnelly

Wallazz Eaton

Jeannette L. Ela

Rey Fackrell

George Flanigan

Sidney H. Forman

Margaret Gaydos

Nicholas Gianulis

Boyd Gilliland

Ansel E. Gray

Sharon Hallberg

Raymond Hirsch

Doron Hutton

Warren Huyser

Robert Jenkins

Jacquelyn Kell

Charles W. Lanz

Clifford R. Lauer

Robert Leeds

Elka Leland

Martain Nellis

Arline Glaze

George Nowak

Arthur Patoff

Pooped Coaches at a Pep rally

Peter Penman

Robert E. Perry

Irvin E. Peterson

Marcia Peterson

Lois Pinson

The Metracal Boys

Caroll M. Raborn

William Reardon

Robert W. Rimmele

Albert R. Rodriguez

Engle A. Rohrer

Laurence V. Schimpf

Evelyn Scott

Lila Severin

John Shafer

Nunnelly Sims

DeGraff Stanley

Robert Stevens

Mildred Stites

Betty Swift

Everette M. Thorne

Pattie Jo Tower

Wayne P. Townsend

Ian Paul Ulen

Walter Viet

Juanita Wade

Thomas Williams

Walter Wright

Charles E. Wyman

Alice G. Young

Dempsey Clemons
Picture not available

SCHOOL STAFF

SECRETARIES L. To R. Betty Andrews, Mae Lee, Sharon Coxon, Marian Counsel and Madelene Marietti. Not shown: Donna Edwards.

CUSTODIANS Sitting L. To R. Ben Roman, Tom Gardner, Gordon Donald, George Thomas, Wilbur Wolfcale, Ora Pruvis, and Rob Gibbs. Standing L. to R. Mr. Schier, Ted Seplenski, Oriville Reese, and Clarence Hanks. Not Shown: Marion Maxwell.

CAFETERIA STAFF L. To R. Geraldine Hayes, Lucille Clark, Nina Watterson, Doris Pratt, Dolores Schacht, Mickey Wight, Albina Kastelic, and Genevieve Carlino.

ORGANIZATIONS

Leeann Beadle and Margaret Fox
Senior Editors

Jean Morong
Junior Editor

Carolyn Simmons
Sophomore Editor

KEY

Barbara Richardson
Business Manager

Key Staff

The combination of skill and long hours of hard work contributed to making the 1964-65 annual the greatest one ever at Morse. Under the supervision of Mr. Rodriguez, the staff members worked diligently to produce your KEY.

Mr. Rodriguez
Advisor

Diane Wall
Faculty and Dedication

Sandra McAlister
Copy Editor

Linda Trujillo and Patti Ruth
Art Editors

Bonnie Gabriel
Specialties Editor

Linda Duff
Activities Editor

Pat Major
Clubs Editor

STAFF

Renee Walker
Editor-in-chief and A. S. B. Editor

Peggy Baumeister and Linda Conrad
Secretaries

Jo Anne Blodgett
Publicity

Ken McCormack, Steve Nelson and Alfred Savidia
Sport Editors

Jerry DeMolen and Wally Noble
Photographers

DISPATCH STAFF

If you've kept a watchful eye, you have undoubtedly noticed the members of Morse Dispatch Staff around gathering news. This year they were kept especially busy, editing that all-important news edition "The Dispatch.

Mr. Gray
Advisor

Teri Howden
Editor-in-chief

Joe Abbate
Managing Editor

Susy Peck
Feature Editor

Mary Lou Connelly
Clubs Editor

Kathy Hagan
Librarian

Susan Rankin
Art Editor

John Blanch
Business Manager

The advanced drama class this year was held during fifth period under the direction and guidance of Mr. Charles Wyman. The purpose of this special class was for the productions on the Morse Campus: the A.S.B. play, "Glass Menagerie"; the senior play, "Everybody Loves Opal"; the special drama assembly that was held in February, and the competitive team.

Part of the competitive team deciding what topic to present.

Mr. Wyman

Getting ready to present the Senior Play.

The competitive team was established this year under the direction of Mr. Wyman. This competitive team consists of debating, dramatic interpes, and speeches. Morse participated in many tournaments throughout the year at different schools.

David Margetts
President

The Blue and Gold Choirs under the hand of Mr. Stanley has proved to be an outstanding choral group. Many people enjoyed listening to them during their many performances. It is good to know that such an outstanding group represents Morse High!

Mr. Stanley

The Bell Canto consists of those students with exceptional musical abilities. They have performed beautifully at many different functions for Morse. Outside community singing also helped this group gain recognition.

Diane Wall
President — Fall

Lucia Thoma
President — Spring

The Girls' Glee has performed many times during the school year. One of the main events that the Girls' Glee participated in was the Spring Festival.

While walking down the halls of M.H.S., you sometimes can hear lovely sounds coming from the music department. This is our orchestra. Under the baton of Mr. Jenkins, they have done an outstanding job at school functions this year.

Mr. Jenkins

Morse High's Pep Band can be credited with providing the musical background for the student body in their cheers. They proved to be a great asset to all home games.

Tiger Band and the Tigeretts perform at the halftimes.

John Butterfield
Drum Major

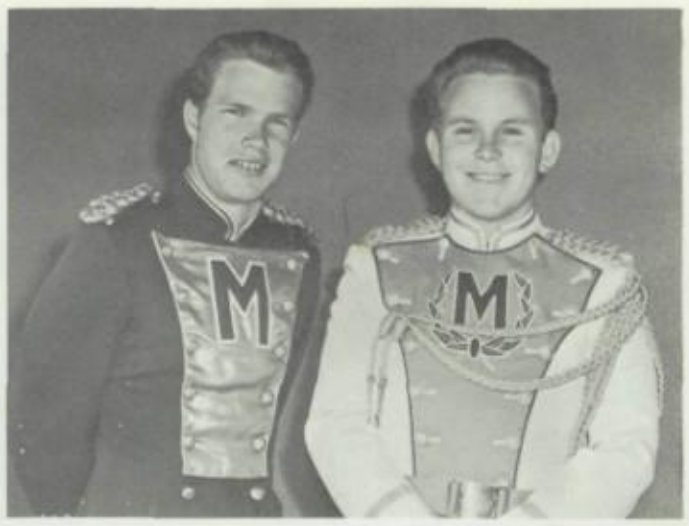

Left to right: Band Officers David Daellenbach and John Butterfield. Not pictured: Alvin Nelson and Bill Wilder.

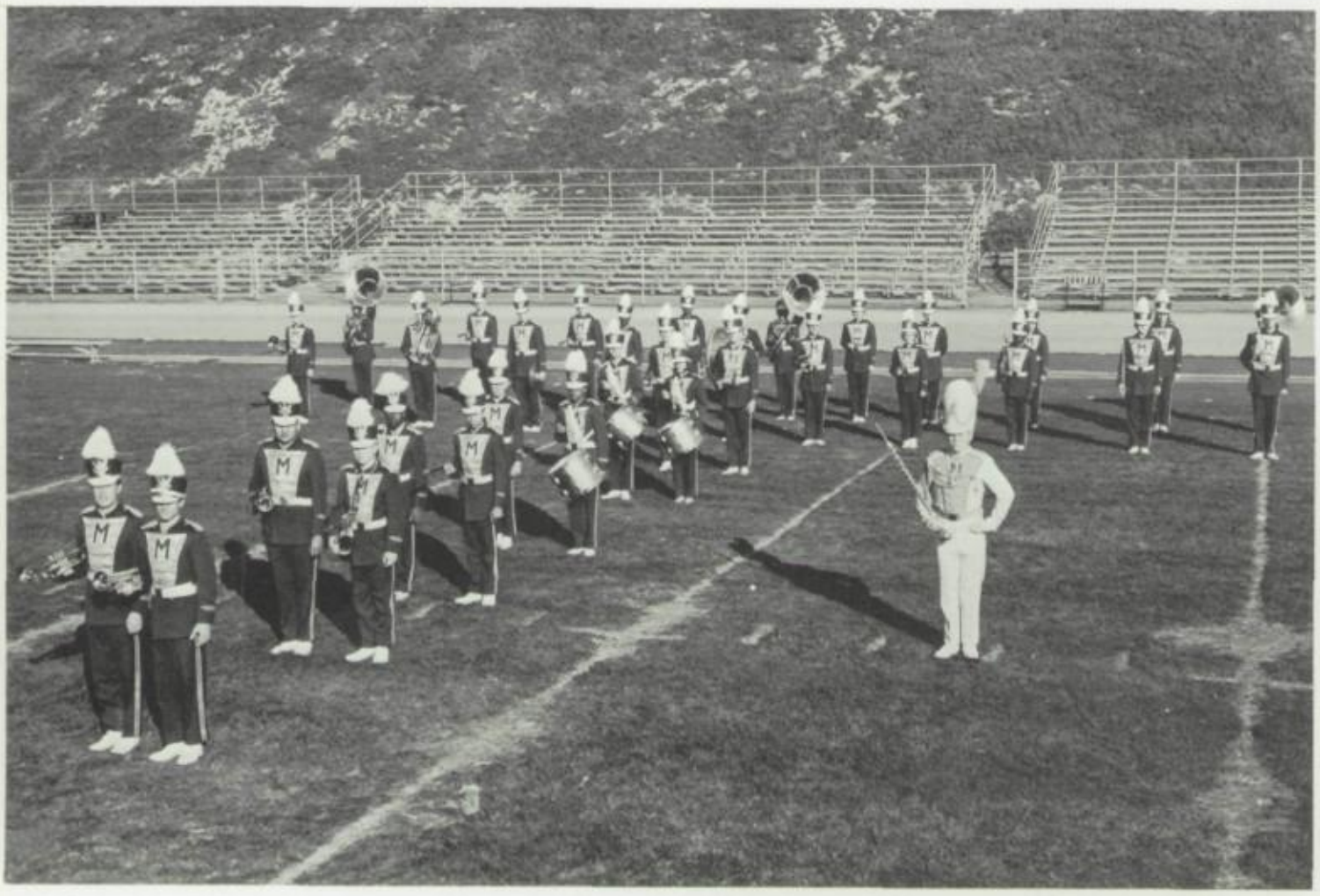

Under the direction of Mr. Jenkins and the leadership of John Butterfield, the Morse Tiger Band entertained many times at the home football games. Early in the mornings they could be heard practicing. The effort put forth seemed to pay off in their performances.

Mr. Jenkins

Band and Drill Team spell out MARIA from "West Side Story."

TIGERETTES

The Morse Tigerettes performed at the home halftime shows for football season. Under the direction of Miss Peterson, the leadership of Bonnie Gabriel and the outstanding cooperation of the girls, the drill team provided wonderful entertainment.

Margaret Fox
Manager

Miss Patty Jo Tower
Assistant

Miss Marcia Peterson
Instructor

Joan Cummings
Manager

Francine McJohn
Captain

Bonnie Gabriel
Colonel

Nancy Britt
Captain

SONG AND CH

Edna Anelli
Cheerleader

Everyone up for the "kick-off"

Katy Seebold
Cheerleader

The Song and Cheerleaders have done a great job promoting school spirit. Their wonderful personalities and cheerful smiles brought a great deal of enthusiasm from the spectators in the stands which helped to lead our teams to victory.

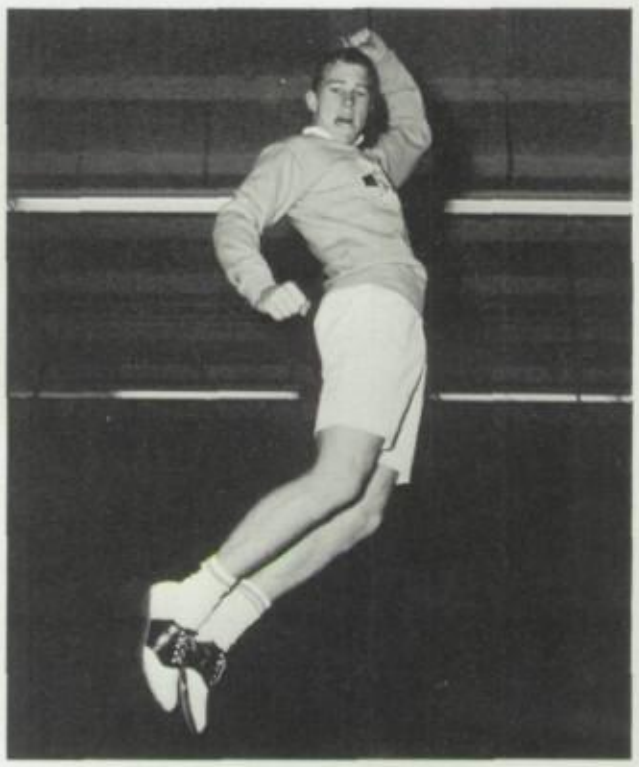

Boswell Innis
Head Cheerleader

Susan Hastings and Linda Miller
Mascots

"All hail our Alma Mater"

EERLEADERS

Make That Kick Hey!!

Jean Anne Henry
Songleader

Patsy Moore
Head Songleader

Marcia Woods
Songleader

Carole Robbins
Songleader

Tigers, know we're for you always

Madeline Heredia
Songleader

Susan Mackenzie
Songleader

Linda Jennison

J. V. CHEERLEADERS

The Junior Varsity Cheerleaders did a great job of cheering for the J.V. team and arousing enthusiasm and school spirit among the spectators.

Linda Doren

Darlene Johnson
Head Cheerleader

Left to Right: Robert Rex, Wallace Fernandez, Steve Bone, William Feck, Mark MacNeill and Major Sims.

C. C. C. QUEEN

Linda Conrad was crowned the 1965 Cadet Queen at the annual cadet ball held March 13th. She represents the cadet's version of the "ideal girl."

CALIFORNIA CADET CORPS

With outstanding marching skill and marksmanship, the Cadet Corps has done a tremendous job this year. The C.C.C. enables students to prepare for military service by giving an example of the type of study the boys will later endure.

INTERNATIONAL CLUB

The International Club is sponsored by our German teacher, Mr. Lauer, and our French teacher, Mr. Leeds, with the idea of fostering understanding between peoples of all countries. It is, therefore, open to all students interested in learning about culture, customs and ideas of foreign countries. The International Club actively supports the A.F.S. (American Field Service) Chapter which was recently formed at Morse High School with the purpose of bringing a foreign student to our school in 1965.

SPANISH CLUB

The Morse Spanish Club was reorganized this year under the supervision of Mr. Thorne. The purpose of this club is to unite the Spanish students on campus, and to make all Morse students on campus aware of the importance of the Spanish language in a city so near a Spanish speaking country. Two events sponsored by the Spanish Club this year were the movies "Viva Zapata" and "The Treasure of the Sierra Madre." All proceeds from one movie were donated to the A.F.S. The other movie was just for fun, tickets were free.

FUTURE TEACHERS CLUB

The Future Teachers Club strives to give students an understanding and appreciation of the teaching profession — the challenge to be met, and opportunities for service. One of their activities this year included a monthly visit to Fulton Elementary School with the purpose of observing child development at each age.

LETTERMAN'S CLUB

The purpose of the Letterman's Club is to raise funds for athletic equipment and awards. Earning a varsity letter and regular attendance at all of the meetings makes boys of the Sophomore, Junior, and Senior classes eligible. The club's aim is to enrich the athletes with a greater sense of responsibility toward their school.

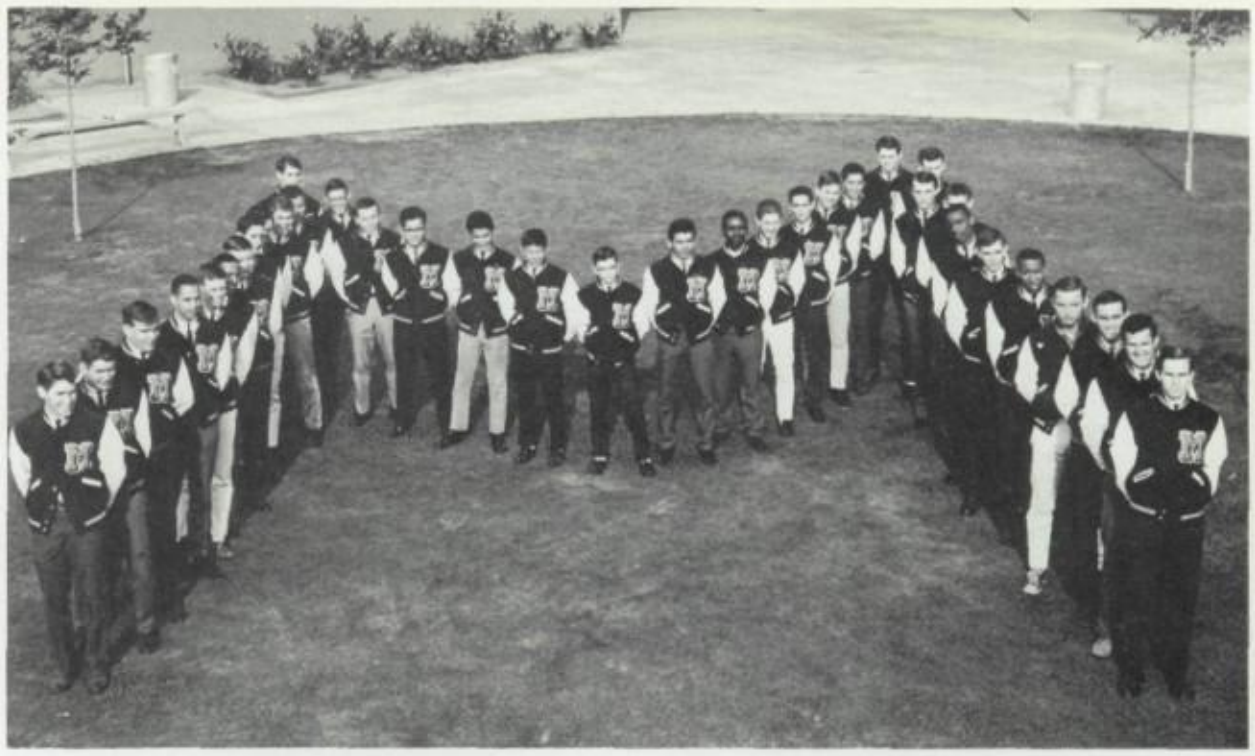

LES TIGRES

Les Tigres is a girls' pep club whose members are selected on a basis of grade average and service points. A few of the club's many activities this year include: informing students of other schools about what is taking place at Morse, serving at the Nominating Convention, distributing programs at the Senior Play, and gathering canned goods for a needy family at Christmas.

KEY CLUB

The Key Club of Morse High School is a service organization comprised of student leaders who have displayed considerable ability in student government, scholastics, and athletics. The Key Club was organized in 1962 to serve both school and community. As a consequence of this service, the members of the Key Club gain a unique satisfaction and maturity while benefiting both school and community.

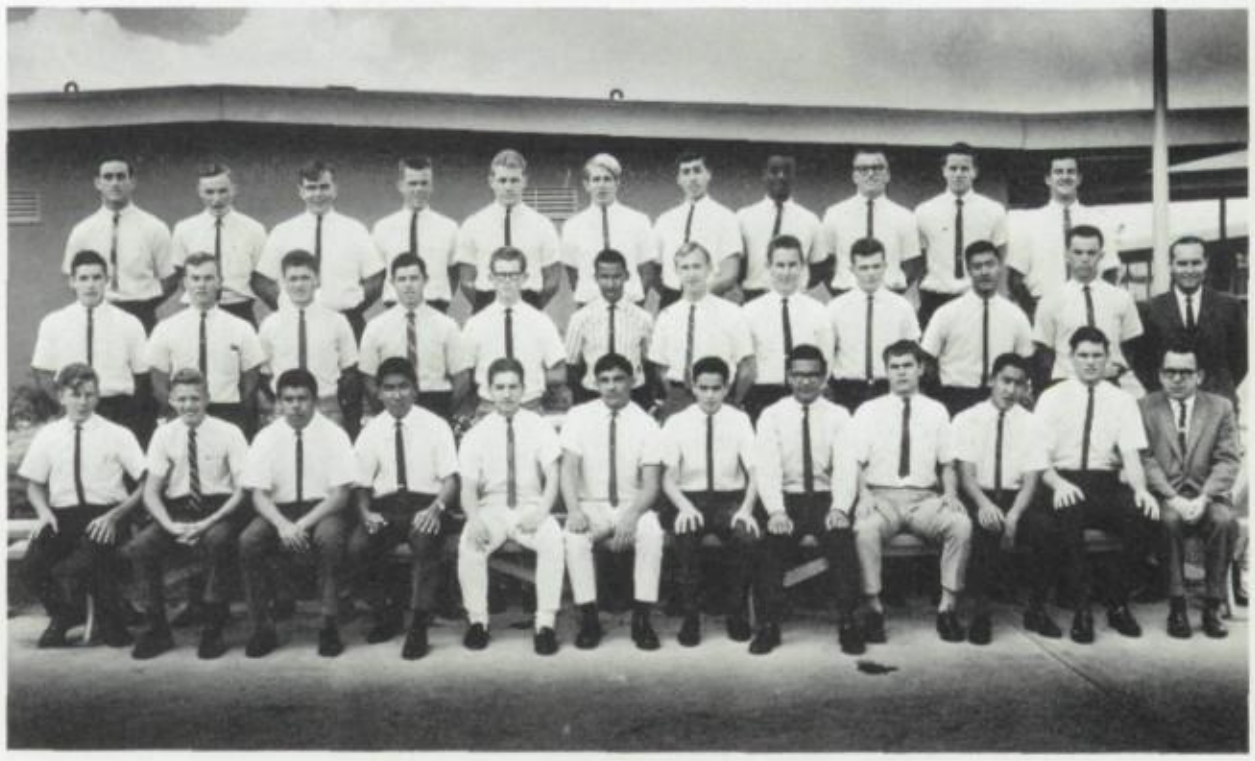

MODERN DANCE CLUB

The purpose of this club is to provide an appreciation for the art of the dance, to learn advanced techniques, create dances, and to perform for different groups.

G.A.A.

G.A.A. of Morse has been active in many ways this year. Organized to give girls interested in sports the chance to participate in them, it has been expanded to include service to the school and to promote friendship and sportsmanship, not only between the girls of Morse, but between all girls.

TUMBLING CLUB

The Tumbling Club enables girls to learn the basic fundamentals of tumbling and gives the more advanced students a chance to prepare for competition in the City Gymnastic Jamboree.

HEALTH CAREERS CLUB

The Health Careers Club has been newly formed at Morse this year. Its purpose is to give interested students a chance to investigate the advantages and opportunities in the various health fields; to assist and encourage students in deciding if they should choose a health career and to learn about community resources in health. Being a new Club, its program is just getting launched. Mrs. Leland, the school nurse, is its sponsor.

ELECTRONICS CLUB

In addition to its regular activities such as amateur radio, electronics construction projects, experimentation and exchange of electronics information, Morse High School Electronics Club distinguished itself as a school service club. During school activities involving a sound system, it was the club members who set up and operated the equipment.

HOME ECONOMICS CLUB

The purpose of the Home Economics Careers Club is to provide a program of further enrichment for students interested in Home Economics as a career or to provide an extension to the Home Economics education offered in high school.

Y-TEENS

Phi Kappa Lambda, (Y-Teens), is a girls' club established to promote fellowship among the peoples of the world, accomplishing this through their contact with the Y.W.C.A. The purpose of the club also centers around the name Phi Kappa Lambda, which means Friendship, Knowledge, and Love; and was adopted to promote a better understanding among the youth of today.

EXECUTIVES

The Executive Council is a co-ordinating body between the A.S.B. council, affiliated clubs, and the administration. The council provides a means for clubs to come together and discuss their individual problems.

SIGMAS

Sigmas is an honorary club composed of girls who are selected on the basis of high scholarship and service. Their purpose is to give assistance to the school, its activities and projects, whenever needed.

DRAMA GUILD

The Morse Drama Guild has had a very successful third year on the Morse Campus. The club was organized to increase the interest of the theater to those who showed the ability and talent. The club this year produced the A.S.B. Play, "Glass Menagerie" and the Senior Play, "Everybody Loves Opal." The Club is sponsored by Mr. Charles Wyman.

ART GUILD

One of the newest clubs on campus this year was the Art Guild. In the spring, this club sponsored Morse's first art exhibit. Developing skills in self-expression, and promoting the understanding and appreciation of art are the goals of Art Guild.

CADET CLUB

The Cadet Club was organized to promote an interest in military science and leadership around a military framework. Their chief objective is to develop leadership qualities in the Cadet Corps.

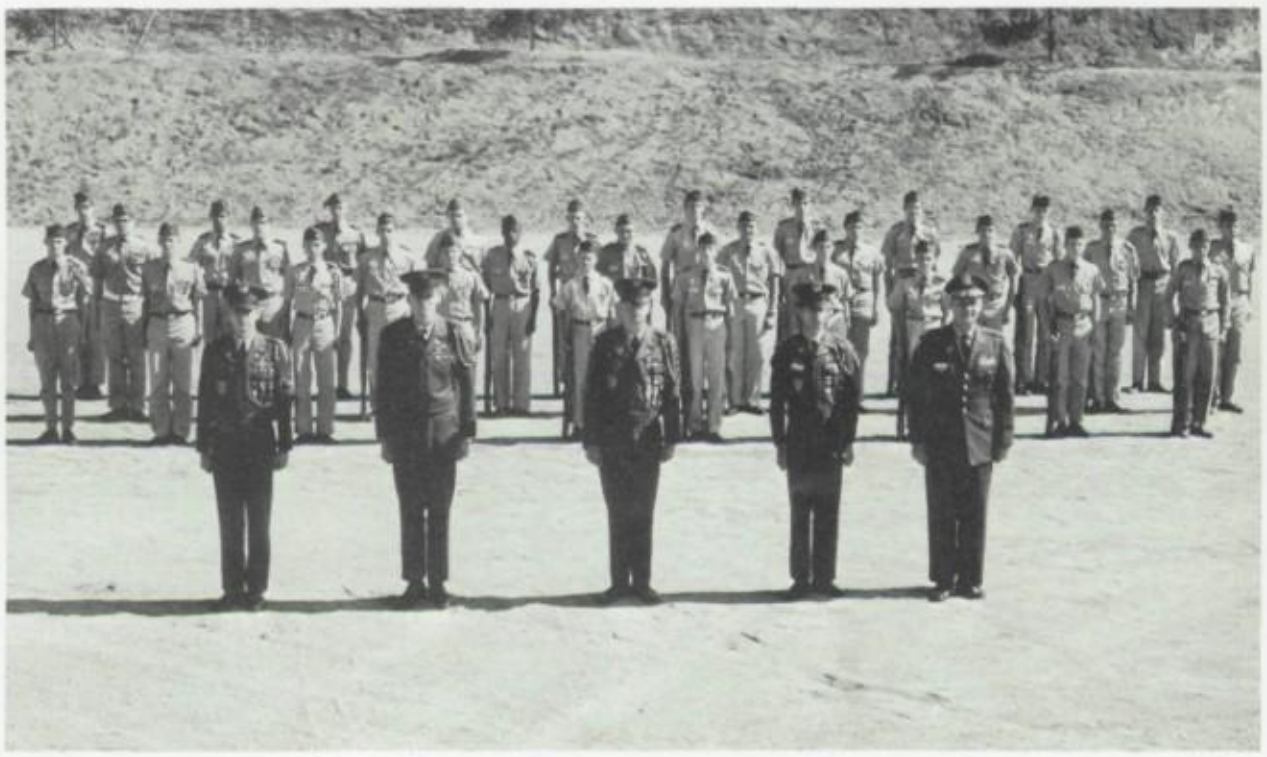

M-SQUAD

M-Squad is a non-academic organization which functions as a booster club and cheering section for all school athletic events. It also serves to support worthwhile drives which have general school backing. It is felt that the M-Squad in the above capacity will help to draw our student body together and create a sense of belonging among its membership.

CHESS CLUB

The purpose of the Morse High Chess Club is to create a suitable environment for the playing of leisurely games of chess and a system of intra-and interschool tournaments for all those interested in playing. This is the club's first year, but it has already joined the Chess Club League of San Diego, and has played many interschool tournaments.

C.S.F. FIRST SEMESTER

The California Scholarship Federation is an organization conceived with the highest academic standards and dedicated to the recognition of high standards of scholarship. The purpose of this honored and respected organization is to encourage the maintenance of scholastic excellence and the broadening of ideas of school service on behalf of its members. Eligibility for membership requires a record of good citizenship as well as a record of superior standing, with school service efforts recognized.

C.S.F. SECOND SEMESTER

THE CANDID PHOTOGRAPH

It's sometimes fun to look at a photograph of someone unaware that his picture is being taken and try to imagine what thoughts are running through his head. However, candid photos are hard to take because as soon as people see a man with a camera, they become very self-conscious and cease to be themselves.

They naturally want to look their best in pictures — who doesn't? These candid photographs were taken at this year's "Winter Carnival" and are outstanding examples of candid photography. We've taken the liberty to write our impressions on each — just for fun. There's more on the next two pages.

"Hey, what are you doing standing on my feet!"

"I learned at Arthur Murray's."

"Why did I come to this thing!"

"Mmmmm . . . I just love that photographer."

"Oops! Another job for Head & Shoulders."

"Did you see that? ?"

"I can't stand this!"
"Hm, there's Wally, wonder who he came with tonight?"
"Hi Mom."
"Hey, it's on crooked!"
"Hurry up kids, we don't have all night!"
"He looks so cute."
"Didn't think I could do it, hey . . ."
"Thanks, Suzy."
"There."
"She looks so nice."
"I'm so glad she got it."
"Hmm . . . freckles!"
"Gee, that's my big sis!"
"Boy, lookit her!"

"Oh, I feel sick."
"Maybe next year."
"Hi, guys!"
"Lucky dog."
"I feel so stupid just standing here."
"Aw, heck, I'm embarrassed."
"Thought I wouldn't make it, huh? Ha-ha!"
"Isn't that something?"
"Gee, everybody looks so nice."
"What's that stuff all over her dress?"
"Gee, that's my big sis!"
"Boy, just lookit her!"
"Rats! !"

ASB

ASSOCIATED STUDENT BODY

Fellow Students:

I would like to express my appreciation for having had the pleasure of serving you this year as your A.S.B. President. I shall always remember the fine people with whom I worked on the Council.

I wish the graduated seniors the best of luck in all their future endeavors. I hope that the future students of Morse will carry on the traditions and maintain the spirit which have so often personified the Morse High School student body.

With all my best wishes.

Joe Charfauros

SEPTEMBER

10—Big & Little Sister Tea
14—First Day of School
17—A.S.B. Card Sale Starts
25—Pep Assembly
30—Assembly

OCTOBER

2—Sophomore Elections
7—Girls' League-Boys' Federation Assemblies
15—Traffic Safety Assembly
22—Sophomore & Senior Assembly
23—Haystack Hoedown Dance
28—Sigma Fashion Show

NOVEMBER

5—A.S.B. Play
6—A.S.B. Play
13—Pep Rally
23—Sigma Installation
24—Club vs. Faculty Basketball Game

DECEMBER

3—Car Safety Check
4—A.S.B. Ball
10—Fall Athletic Awards Banquet
16—Christmas Assembly
18—Y-Teen Christmas Card Distribution

JANUARY

13—G.A.A. Field Day at Morse
14—A.S.B. Movie
Sophomore-Senior Assembly
29—Report Cards

FEBRUARY

4—Junior Assembly
10—Dance Symposium at La Jolla
11—A.S.B. Card Sale Ends
26—Dance Girls' League Winter Carnival

MARCH

11—Mother-Daughter Dessert
25—Senior Play
Senior Assembly
26—Senior Play

APRIL

2—Key Club Dance
2—Report Cards
7—S.D.A.S.C.
21—Girls' League-Boys' Fed. Assemblies
Girls' Gymnastics Jamboree at San Diego
29—Lettermen's Club vs. Faculty Baseball Game

MAY

4—Music Assembly
6—A.S.B. Nominating Convention
11—Election Assembly
12—A.S.B. Voting
13—A.S.B. Voting
14—Senior Assembly
20—Blue-Gold Game
21—Jr.-Sr. Class Elections
Leadership Banquet
28—Prom

JUNE

2—Annual Signing Party
3—All-School Assembly (Awards)
Fashion Show
16—Senior Awards Assembly
17—Graduation
18—Underclassmen Report Cards

M.H.S.
Affiliated Clubs
C.S.F.
Sigmas
RATION
GAA
Lettermen's Club
QUAD
K
Les Tigres
Future Teachers
1963
Bowling Club
EST. 196
Orchestra
MHS
Est.
1962
Cadet Club
Electronics Club

ASB

Joe Abbate
A.S.B. Vice President

Pat Gallion
A.S.B. Secretary

Terri Howden
Commissioner of Publications

Susy Peck
Commissioner of Elections
and Eligibilities

Sandy MacKenzie
Commissioner of Health
and Safety

The A.S.B. under the leadership of Joe Charfauros, has proven to be very exceptional during this past year. Some of the many activities they have given Morse are, the Blue and Gold Ball in December, our first Homecoming game and Queen and the A.S.B. King and Queen.

John Kling
Senior Class President

Artie Price
Junior Class President

Dana Jones
Sophomore Class President

CABINET

Linda Shaw
Commissioner of Girls' Activities

Bill Bottom
Commissioner of Boys' Activities

Vikki Chambers
Commissioner of Finance

These and many other events helped to further the development of our school. The students at Morse should feel honored to have such a diligent group of young people working for them.

Mike Pierson
Commissioner of Affiliated Clubs

Mary Perkins
Commissioner of Historical Records and Displays

Patsy Moore
Head Songleader

Boswell Innis
Head Cheerleader

Mr. Bistline
Advisor

ASB INTERNS

Teri Howden
Intern
Anna Elizondo

Vikki Chambers
Intern
Terry De Muth

Susy Peck
Intern
Sharon Bates

The program for A.S.B. Interns is one to further the knowledge of students who are interested in Student Government. This experience also helps to prepare students for offices in A.S.B.

Joe Charfauros
Intern
Pat Gallion

The Interns have helped the A.S.B. by making posters during Football and Basketball season. With their help, our games were a great success. This program has so far proven to be a tremendous help to the school and A.S.B.

Linda Shaw
Intern
Patti Spieth

Joe Abbate
Intern
Carmen Sambrano

Sandy MacKenzie
Intern
Evelyn Abad

THE ASB IN ACTION

GIRLS' LEAGUE

Virginia Owashi
Vice President

Linda Shaw
President

Mrs. Evelyn Scott
Advisor

Jill Burke
Recording Secretary

The Azurlees (Girls' League) have completely outdone themselves by being extremely active this year. They have put on activities that have come to be tradition with them as well as the rest of the school. Some of these activities include: The Haystack Hoedown, Girl of the Month, The Mother and Daughter Dessert, The Father and Daughter Pot Luck and Girl of the Year.

Countless other, and new, activities have been placed on the calendar by the Azurlees this year such as; the Big and Little Sister Tea, the Winter Carnival, Giving the Victory Flag to the A.S.B., and many more.

Girls' League
Representative Council

Diane Wall
Publicity Secretary

Renee Walker
Historian

Margaret Green
Treasurer

Linda Miller
Corresponding Secretary

BOYS' FEDERATION

Mr. Dean Bistline
Advisor

Bruce Owashi
Secretary

Gary Fitzsimmons
Senior Representative

Gary Gentile
Vice President

Boys' Federation Officers

The Boys of Morse High School are united together by the Boys' Federation. The officers on this page represent the boys in all the activities planned by the Federation. This year they have continued to keep on the calendar such activities as: The Boy of the Month, the candy apple sale, and Boy of the Year.

Paul Denyer, treasurer, picture was not available.

Bill Wozencraft
Junior Representative

Bill Bottom
President

Clifford Small
Sophomore Representative

BOY
OF T

SEPTEMBER

Mike Ragan and Edna Anelli

DECEMBER

PICTURE

NOT

AVAILABLE

Carl Grobner and Susy Peck

OCTOBER

John Kling and Vikki Chambers

JANUARY

Mike Pierson and Pat Gallion

NOVEMBER

Bill Bottom and Patti Spieth

The Boy and Girl of the month are selected for their noted effort to improve the school during all their years at Morse, but mainly for that particular month. Many qualifications are needed to become Boy and Girl of the Month, among these are project parties, helping in A.S.B. events and dance committees.

AND GIRL
HE MONTH

FEBRUARY

Joe Abbate and Teri Howden

APRIL

Tom Digre and Dana Jones

MARCH

Isreal Chaves and Lindee Reed

MAY

Silas Gross and Mary Perkins

JUNE

Joe Charfauros and Susan MacKenzie

The Girls' League and Boys' Federation have tried to choose students who show leadership, have scholastic and athletic achievements, with personality and friendliness.

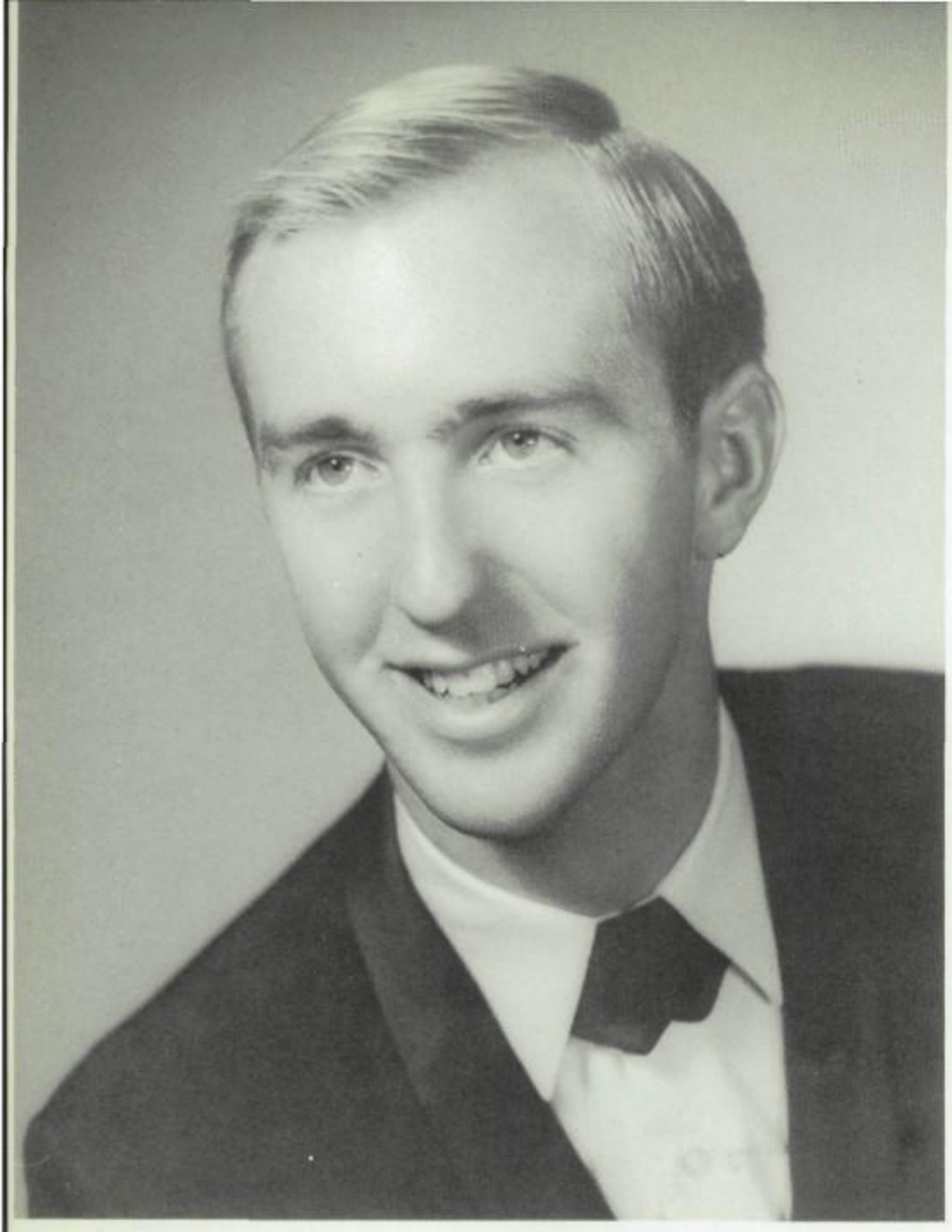

BOY AND GIRL OF THE YEAR

JOHN KLING

Morse High School's Boy of the Year is a guy that everyone knows and likes. John Kling has been a noted standout in service and school spirit during all his years in high school. John's activities include Senior Class President, Key Club President, C.S.F. Member, and a place on the honor roll.

As Senior Class President, he gave his class a very successful Prom and After-Prom. As Key Club President, he served Morse by giving the student body its second casual dress dance of the year which proved to be very successful.

He always seems to be doing things for others no matter what the outcome is for himself. John's hobbies include hunting, playing tennis, reading, and occasionally pool.

Besides working at the Zoo, John still keeps his grades up, and plans to attend the University of California at Santa Barbara in the fall, where he will major in Political Science.

This is an honor that is truly deserved. CONGRATULATIONS JOHN.

KATY SEEBOLD

Our Girl of the Year is the type of person that everyone tries to be. Katy Seebold is a girl who never has anything mean to say about anyone. She always smiles while running up and down the halls toting her "Tijuana bag."

Katy's activities at Morse include Head J.V. Cheerleader in her Junior year, and Cheerleader in her Senior year. During football and basketball seasons, our games would not have been the great successes that they were without her. The girls at Morse should use Katy as their example. She has an outgoing personality that will carry her far. GOOD LUCK KATY.

LINES

12
1
2
3
4
5
6
7
8
9
10
11
STANDARD

ASB KING AND QUEENS

Linnette Lillis, A.S.B. Queen

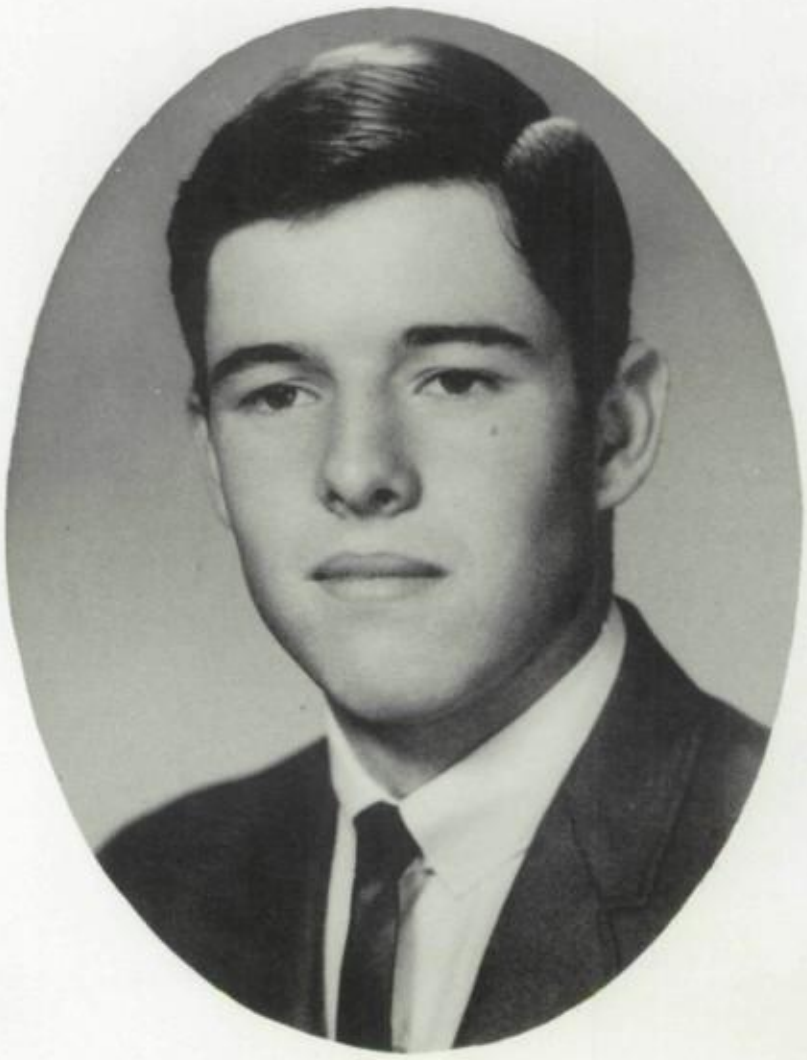

Bill Bottom, A.S.B. King

Pat Major, A.S.B. Queen

SENIOR ATTENDANTS

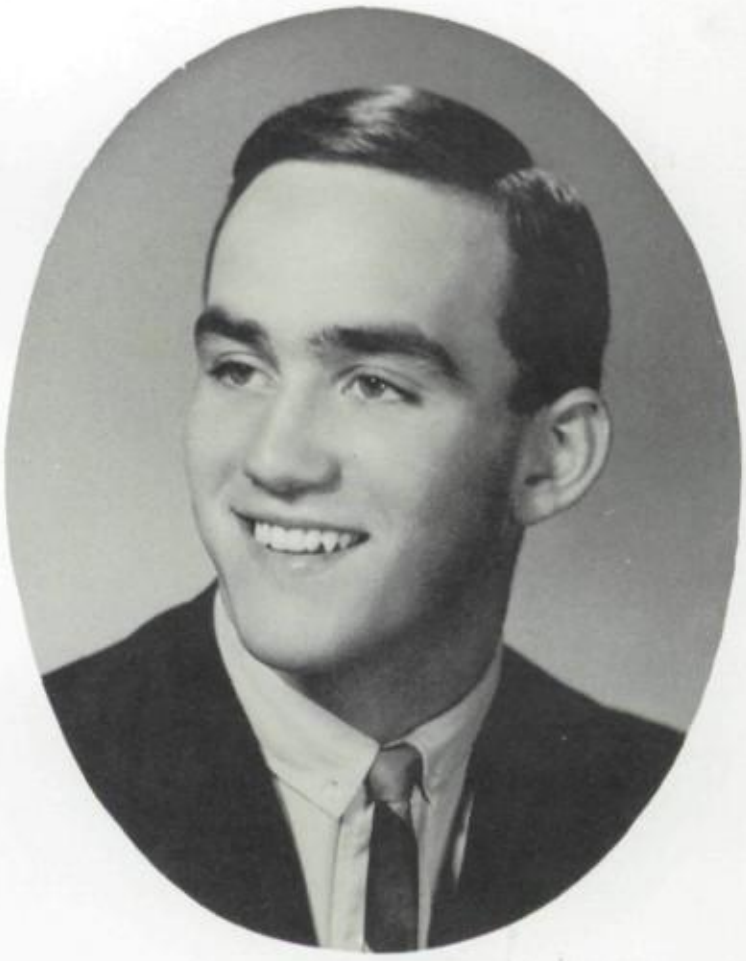

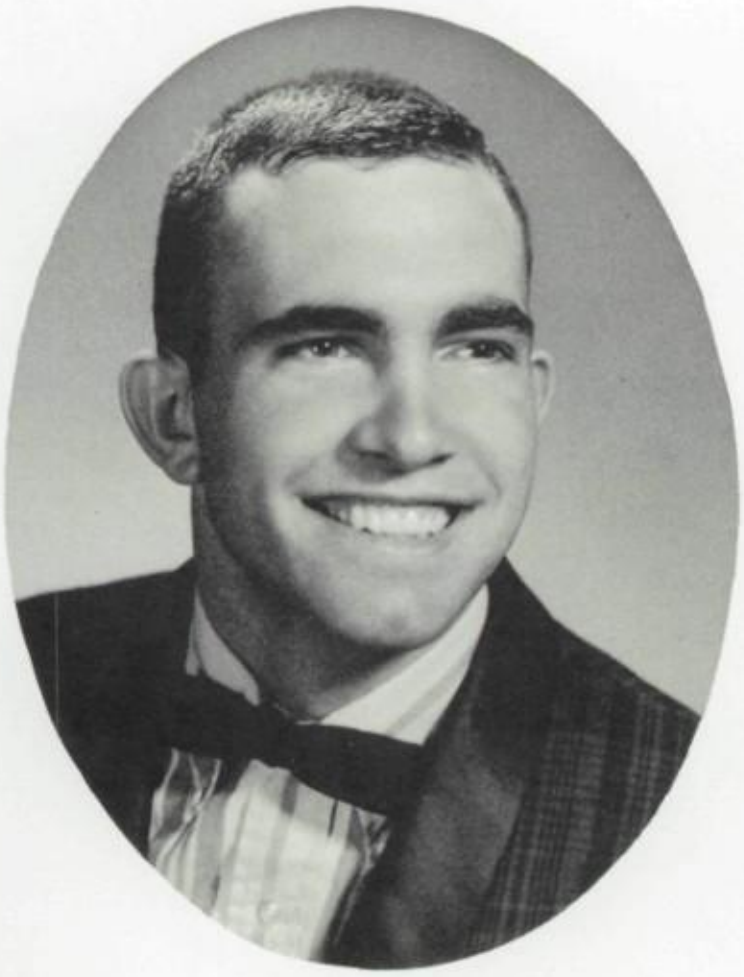

Mary Perkins
Mike Ragan
Tommy Songer
Katy Seebold

JUNIOR SOPHOMORE ATTENDANTS

Jon Poehner
Sally Major
Susan Gregory

SOPHOMORES

SOPHOMORES

ADAMS, DIANE
ADAMS, JAMES
AGA, TAMATANE
AGUON, ROSALIND
ALLENSWORTH, CANDAC
ALLPHIN, DEBORAH
ANDERSON, CONNIE
ANDERSON, DONALD
ANDERSON, JANET

ANDREWS, TEDDY
ARMSTRONG, CAROL
FLOWERS, NEAL
CHEW, ANITA
ASHWORTH, ANITA
AUSTIN, NORMA
BABCOCK, HARRIS
BADON, ANTONY
BAILY, CAROLYN

BAILY, CAROLYN
BAILY, PATRICIA

SOPHOMORE

BAKER, CAROL
BALDWIN, JANICE

BALDWIN, TIMOTHY
LAWRENCE, NANCY

BARRIGAN, CHARLES
BARSBY, TERRY

PRESIDENT — DANA JONES

COUNSELOR — MRS. KELL

SECRETARY — JUANITA ESTRADA

BASS, HARVEY
BATCHELOR, RONALD
BAXTER, BEVERLY
BEAM, LOUDIN
BEAMER, CLAUDIA
BEAULIEU, LINDA
BELLEGARDE, DONALD
BERDUGO, ERNEST
BERNEATHY, MICHAEL

BERRY, MYRA
BEVERS, RONALD
BIGHAM, WILLIAM
BIHLER, HARRY
BILLINGER, BILLY
BLAS, MARVEL
RAMIREZ, NORMAN
BLOCKER, PAULA
BOCK, DANIAL

BONJORNI, LINDA
BOONE, DELBERT

CLASS

SLEMP, CHARLES
BOUTWELL, STEVEN

BOX, VERN
BOYKIN, STEPHANIE

BRATTON, MADALENE
BRATTON, SHERRY

VICE-PRESIDENT — JOYCE OWASHI

TREASURER — JAMES MAJOR

COUNSELOR — MR. FLANIGAN

BRENTS, JERRY
BRIDGES, DAVID

BROWN, TIMOTHY
BROWNING, WILLIAM

BROWNING, WILLIAM
BRUCE, GARY

BULLERS, MARIANNE
BURLEIGH, KAREN
BURNS, THOMAS
BURPEE, KATHY
BURT, KEITH

BUSH, DAN
BUGGS, ARCHIE
CALLANAN, JOHN
CAMACHO, HECTOR
CAMBELL, ALLEN

CANTOR, ALEXANDER
CANTOR, GREGORY
CARDENAS, GLORIA
CARTER, SHULA
CARDWELL, CRAIG
CARRIEDO, FRANK
CAMP, CANDACE

CANDO, LYDIA
CARLSON, LINDA
CASTELLI, FRANK
CEPEDN, ANNIE
CERVANTES, JOE
CHAPPELL, DANNY
CHAVES, BENJAMIN

CHERRY, ROBERTA
CHEW, ANITA
CHISHOLM, STEPHAN
CLARK, RONNIE
CLASSEN, WAYNE
MORRIS, CLEME
COHEN, RICHARD
COLEY, CONNIE

LAMORE, STEVE
CONLEY, CONNIE
CONNOR, JONATHAN
COOLEY, ROBERT
CORDIVIN, LINDA
COTE, DONNA
CRAIG, MICHAEL
CRAIG, MICHAEL

CRANE, ROGER
CRAWFORD, DONNA
CROFT, GLORIA
CROSBY, LILLIAN
CRUZ, EMMETT
CUIN, GAIL
CUMMINGHAM, DEANNA
COLLINS, COLIN

DARNELL, PAMELA
DARBI, LINDA
DARROW, JOHN
DAVIDOW, MARILYN
DAVIS, JAMES
DAVISON, ROBERT
DAWLEY, RAYMOND
DELA CRUZ, BERNARD

DeLOURY, KATHLEEN
DeMOSI, DAWN
DENHAM, JOHN
DENNEY, ROMA
DENNIS, DONNY
DETWEILER, DARLA
DGDEN, LOREE
DIGRE, JAMES

DiMAGGIO, SEBASTIAN
DIMOND, CONNIE
DIRKS, PHYLLIS
DIXON, MARILYN
DODDS, DAVID
DOREN, DAVID
DUNLOP, BUNNIE
DOVE, DAWN

DOZZELL, ROBYE
DRAPER, SHARON
DRISRILL, BARRY
DUFF, BONNIE
DUTTON, SUE
EDDINGTON, TREVIS
EDGIL, CINTHIA

EDMONDS, JAMES
EDWARDS, THELMA
ELIZONDO, JEANETTE
EIYNCK, LINDA
ELLIS, RONALD
ELLISON, BETTY
ENGLEBERT, EUGENE

ENGLUND, CHRIS
ESCALANTE, ROBERT
ENSIGN, BRETT
ESTRADA, JUANITA
FALLS, LINDA

FAMBROUGH, GREGG
FANJOY, SANDRA
FEJARANG, MANUEL
FERNANDEZ, RITA
KASUBUCI, ALLEN

FIELDS, SHIRLEY
FINLEY, KATHY

FINLEY, KATHLEEN
FISCHER, LINDA

FLEMING, JANET
FLOQUET, MARK

FLOR, SALVADOR
FLORES, ROBERT
FLOWERS, JUANITA
FLOWERS, NEAL
FLYNN, SCHLANE
FOSHEY, ARTHUR
FOSTER, VICTOR
FOWLKES, LAURA

FRAGA, HERLINDA
FRALEY, ANDREA
FRANCO, VICTORIA
FREDERICK, CHAPPINETTE
FRY, PAT
FURY, ELIZABETH
GADBERRY, YVONNE

GLANCY, LEE

GAITS, CAROL
GALL, GEORGE
GAMBONE, ANTHONY
GAMET, GARY
GARCIA, GLORIA
GARCIA, JUANITA

GLADDEN, SUSAN
GOETZ, BERNADINE

BURT, KEITH
DALPE, JOHN
GARRETT, ALLEN
GECK, JENIFER
GEISBERT, LINDA

GOETZ, CHRISTINE
GONZALES, CHARLES
GRAHAM, JUDY

GEISSLER, CAROLYN
GEORGE, JOHN
GARDNER, ED
DETVSKY, MICHAEL

GRANT, JOE
GRAVES, NORMAN
GRAVES, WILLIAM
GREEN, CHERYL

GIBBS, MARLEN
GIBSON, CAROL
GIBSON, KATHLEEN

GREENWOOD, ROBERT
GREEN, ROBERT
GREGORY, SUSAN
GRIM, WAYNE
GROSS, REBECCA

GIVENS, DUANE
GIVENS, MEREDITH

GROVER, JAY
HARKLEROAD, LINDA
HAGEN, DORIS
MELTON, BOB
HARDESTY, ROBERT
HANKINS, CAROL

GETTER, BILL

HACKLANDER, JUDITH
HARNISH, LOUIS
HARSICH, SUSAN
HARWARD, JIM
HART, LEILANIE
HARTFORD, DAWNE
HARVEY, PATRICIA

HAWKINS, NANCY
HAYES, CAROLYN
BLEIGH, CARL
HAYES, MILDRED
HAZEN, DONNA
HEARD, WILLIAM
HEATH, LARRY
HEATON, HARVEY

HEIGHTON, PATRICIA
HELMS, SHAUNA
HENSELL, LINDA
HENSON, LINDA
HERNANDEZ, VERONICA
HERNANDEZ, ADELLA
HILL, BARBARA
HILL, DWIGHT

HIMAYA, MARILYN
HOEY, JAMES
HOFMAN, ROGER
HOGAN, EDMUND
JOANSON, BOB
HOPE, SUE
HOPSTER, GAIL

HORNER, JOY
HORRIGAN, GAIL
HYDE, FIDEL
HOWIE, ROBERT
HOYLE, JOSEPH
HUBBARD, SHERYL

JOHNSON, KAREN

HUFF, PATRICIA
HUNTER, KATHY
HOWARD, ETTA
IAVELLI, LUCILLE
IDIOMA, LINDA

RIDENOUR, ROBERT
HOLQUIN, CAROLINA

INGRAM, WILLIAM
IRVIN, KATHLEEN
ITO, MICHAEL
JACKSON, COBI

JOLLETT, LINDA
JONES, CAROLYN
JONES, DANA

JACKSON, ESTHER
JAY, VIRGINIA
JENNISON, LINDA

JONES, KATHY
JONES, TOMMY
JONSEN, KATHIE
JORGES, DONNA

JILLARD, JAMES
JIMINEZ, HENRY

KANE. JANIS
KONOPACKY, PHILIP
KEATING, KAREN
KELLER, LOUIS
KELLEY, JUDY

JOHNSON, DARLENE

KELLISON, JACK
KELLY, LYNNELL
KELLY, PATRICIA
KENNEDY, MARILYN
KENTON, MADELYN
KERNS, MICHAEL

KIDD, ALAN
KINDLE, BRENDA
KINDRICK, JAMES
KING, CONNIE
KINKADE, SHERRIE
KIRKLAND, ERNEST
KLER, MICHAEL

KNIGHT, RICHARD
KOBAYASHI, SUSAN
PORTER, PAM
KRAFT, SANDRA
KRAMER, JAMES
KRUPOWSKI, JOSEPH
KUHL, KENNY
KULIGA, MARIE ANN

KURTZ, LYNNE
KWON, JIM
LAWRENCE, NANCY
LaFORTUNE, BOBBY
SEAMAN, MARK
LEAVERTON, BARBARA
LATA, BILL
LAY, DAN

LEIRAS, IRMA
LEIRAS, YOLANDA
LINDEMAN, TERI
LIGHT, JAMES
LINDSLEY, RONALD
LINES, RICHARD
LONG, KAN
BOKASSA, LARRY

LUEDTICE, BARBARA
LUICAS, RICHARD
LULUE, DANNY
LUNA, BELINDA
LATU, JUNIOR
LYNCH, GARY

McADAMS, ROBERT
McALISTER, BARRY
McCALL, GERRY
McCARTHY, CATHERINE
McCARTY, KAREN
McCAULEY, CHARLES

McWILLIAMS, GEORGE
MAJOR, JAMES
MANSELL, CHERYL

McCLAFLIN, PAT
McCLELLEN, MICHAEL
McGARITY, CATHY

MANSELL, SUSAN
RYAN, LYNN
MARTAIN, JOYCE

McGEHEE, BALINDA
McGILLIS, SUSAN
McQUILLAN, ARNOLD

MARTIN, CHARLES
MARTINEZ, CONSALO
MARTINEZ, TERESA
MASDEN, RONNIE
MARTHIS, KATHRYN
MATSUMOTO, NAOMI

MATTER, SUSAN
MAULDIN, STEVE
NAVARRO, HUGO
MAYFIELD, TONIA
MEEKS, LINDA
MEESE, BRENT

MENDOZA, LOLA
MENDOZA, YOLANDA
MEINTS, JAMES
MERLE, BRENDA
MICHELSON, GEORGE
MILLAR, JANE
MILSTEAD, MAUREEN
MITCHELL, TRAVIS

MOHLER, GLORIA
MOORE, CATHRINE
MOORE, DENNIS
MOORE, LAWRENCE
MORKICK, BERNICE
MOOREHEAD, KATHLEEN
OLIVER, MYRTLE
MOSELY, ROBERT

MOSLEY, PAM
MOSS, BONNIE
MURPHY, TERRY
MEYERS, RONNIE
NAJERA, JOE
NEAL, JANICE
NASSET DONNA
NEAL, JOHN

NEWMAN, RITA
NORGAORD, DIANNE
NORMAN, JAMES
NORRIS, EARLINE
O'CONNOR, DANNY
OGDEN, MARGARET
OKEY, HELEN
O'LEARY, DANIEL

OLIVER, HOWARD
PAYNE, CARMELITA
OLSON, BARBARA
OLSON, DIANE
ORR, CATHRINE
ORR, MIKE

ORTUNO, CECILIA
OWASHI, JOYCE
PAPP, PENNY
PARKS, PENELOPE
PARMELEY, MARSHA
PARMER, SUSAN

PARTAIN, LARRY
SOTO, JOHN
PATTON, CURTIS

MOORE, KATHY
PECK, DEBORAH
PERDUE, JESSICA

PETIT, CYNTHIA
PEET, BERNARD
PERRY, PAUL

PELTIER, LARRY
PHILLIPS, GRACE
PHILLIPS, GRANT

PICKETT, REBEKAH
PILAND, STEVEN
PITARRO, FRANK
PLUMMER, ANGELA
POEHNER, JOHN
PORCUPILE, SUSAN

BARENO, SYLVIA
POWELL, DONNA
POWELL, JAMES
PRICE, CAROL
PRICE, THERESA
PRYOR, GARY

PYE, MIKE
RAGAN, DAN
RAINES, LORA
RAINEY, JIM
HAYES, MARK
RAMSEY, LORETTA
RATHBURN, FORREST
RAZO, ELIZABETH

REED, KEN
REED, RAEIA
REED, STEVE
LOGAN, LAWRENCE
RHODES, LARRY
RICHARDSON, RONALD
RICHARDSON, STEVE
RICHARDSON, BILLY JEAN

RICHARDSON, SUSAN
MARROQUIN, GLORIA
RUMMERFIELD, EMMA
RUPE, WANDA
FARRELL, RICHARD
SAMBRANO, RICHARD
RYAN, VIRGINIA
RINGGOLD, JOAN

ROMERO, RON
ROBERTS, EARLE
ROBERTS, JIM
ROBERTS, ROBERT
ROBINSON, DAN
ROBINSON, KATHRYN
ROBINSON, REGINALD

SANDS, DAVID

ROBY, HARRY
RODGERS, MADELYN
RODRIQUES, BRIAN
ROMERO, PATSY
RITTNER, WAYNE
ROSALES, DAVID

SANGSTER, GIBRAN
SCHIEBERL, BRENDA

ROSELAND, GABE
ROSS, BARBARA
ROYLAND, SANDRA
ROTH, LINDA
ROWLAND, BARBARA

SCHULTZ, RICHARD
SCOTT, SHEILA
SEALS, JAMES

RUIZ, JIM
RUIZ, MARGARITA
RIDDLES, RON
RIDDLE, MARGARET

SEAMAN, MARK
SEAY, RAYMOND
SEDOR, JOSEPH
SELTENRICH, VICKI

RUTH, RICK
RYAN, LYNN
RYAN, VIRGINIA

SETTLE, JERE
REID, ROGER
SHERRILL, PAT
SHERMAN, JACQUELIN
SHIELDS, ANNICE

RIDENOUR, KEITH
RIDENOUR, KAREN

SHIELDS, SALLY
SHOEMAKER, MARTHA
SHULTZ, KAREN
SIDOWSKI, SUSAN
SILVA, SANDRA
SIMMONS, GEORGE

SINCLAIR, THERESA
SLEMP, CHARLES
SMALL, CLIFFORD
SMALL, PATRICIA
SMELSER, MARY
SMITH, MELVIN
SMITH, MICHAEL

SMITH, NANCY
SMITH, PAMELA
SMITH, RAMSEY
SMITH, SUSAN
SOBCZAK, PAT
GODDARD, ROYAL
SONNEN, DONNA
STATON, RICHARD

PATTERSON, DAVID
STEPHENS, DEBORAH
STEPHENS, KAREN
STEPHENS, ROYCE
STEVENS, SHERRYLE
STEVENS, RITA
STONE, SALLY
STRANSKY, LINDA

STRIEKER, CARL
STUBBLEFIELD, LOUIS
SULLIVAN, ATHA
SULLIVAN, PATRICIA
GUTHRIE, RON
SWENSON, KERMIT
SZEHIEL, WALLACE

TAKANASHI, MARTY
TAMAGNI, CHARLES
TANABE, DOUBLAS
TANAKA, GARY
TAYLOR, LAMONT
TAYLOR, PAUL

TORRES, CAROL

THREISE, MARSHA
TITUS, CHARLOTTE
THOMAS, ROMELL
THOMPSON, JAMES
THOMPSON, ROGAN

TRAYLOR, ELAINE
TOTH, MIKE

THOMPSON, PAMELA
THOMPSON, PEGGY
WADE, CAROLE

TRITT, VIVIAN
TRENT, THOMAS
TURBIN, DIANE

TILLOTSON, ROBERTA
TILLMAN, DEBORAH
TINSLEY, ARCHIE

TURMAN, KATHY
TURNER, DIANE
TURNER, DARRELL
TUYAY, JIM

CONLEY, CONNIE
TITUS, JOE

UNPINGCO, BENNY
UTT, ROGER
VALDEZ, ANGIE
VAUGHN, FRED
VENCENT, KENNETH

TODD, JODY

VENZOR, BERNADETTE
VILLA, JOSEPH
VOYLES, JANICE
THUMANN, SHERRYL
WALKENHORST, MIKE
WALKER, LEN

WALLS, SANDRA
WARR, RUBY
WATANABE, WADE
WEBB, DON
WEBER, HOWARD
WEST, JIM
WESTBROOK, BARBARA

WENZEL, ROBERT
WELCH, RUSSELL
WHARTON, ROGER
WHEELER, INA
WHITE, CAROLYN
WHITE, BOB
WILBUR, RON
WILDER, RAY

WILKES, LARRY
WILLIAMS, CHERRI
WILLIAMS, LARRY
WILLIAMS, LINDA
WILLIAMS, MIKE
WILLIAMSON, KATHY
WILSON, ANNA

WILSON, DIANE
WINDER, TOM
WINE, JACK
WISE, JUDY
WONG, PAULINE
WOODS, NANCY
WRIGHT, SALLY

YATES, DENNIS
YORK, SUSANNE
YOUHOUSE, GEORGE
YOUNG, LYNNDELL
ZAROLA, JOANN
ZARONI, DAN

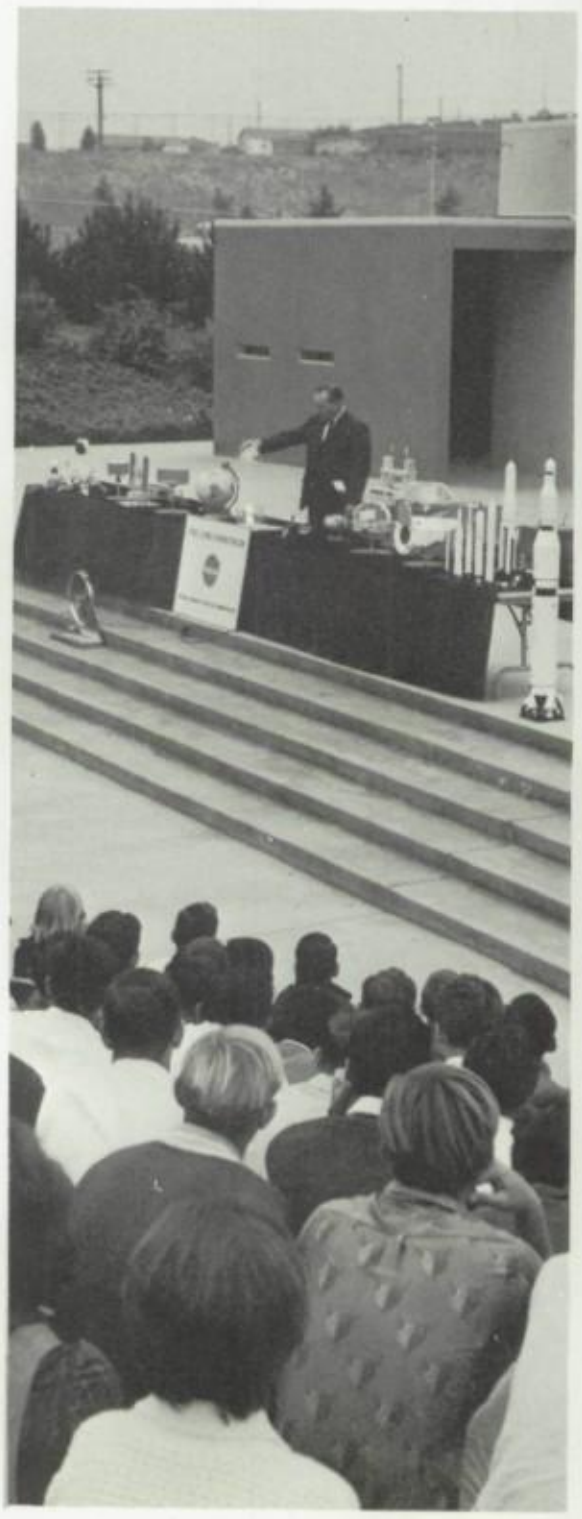

MORSE
33

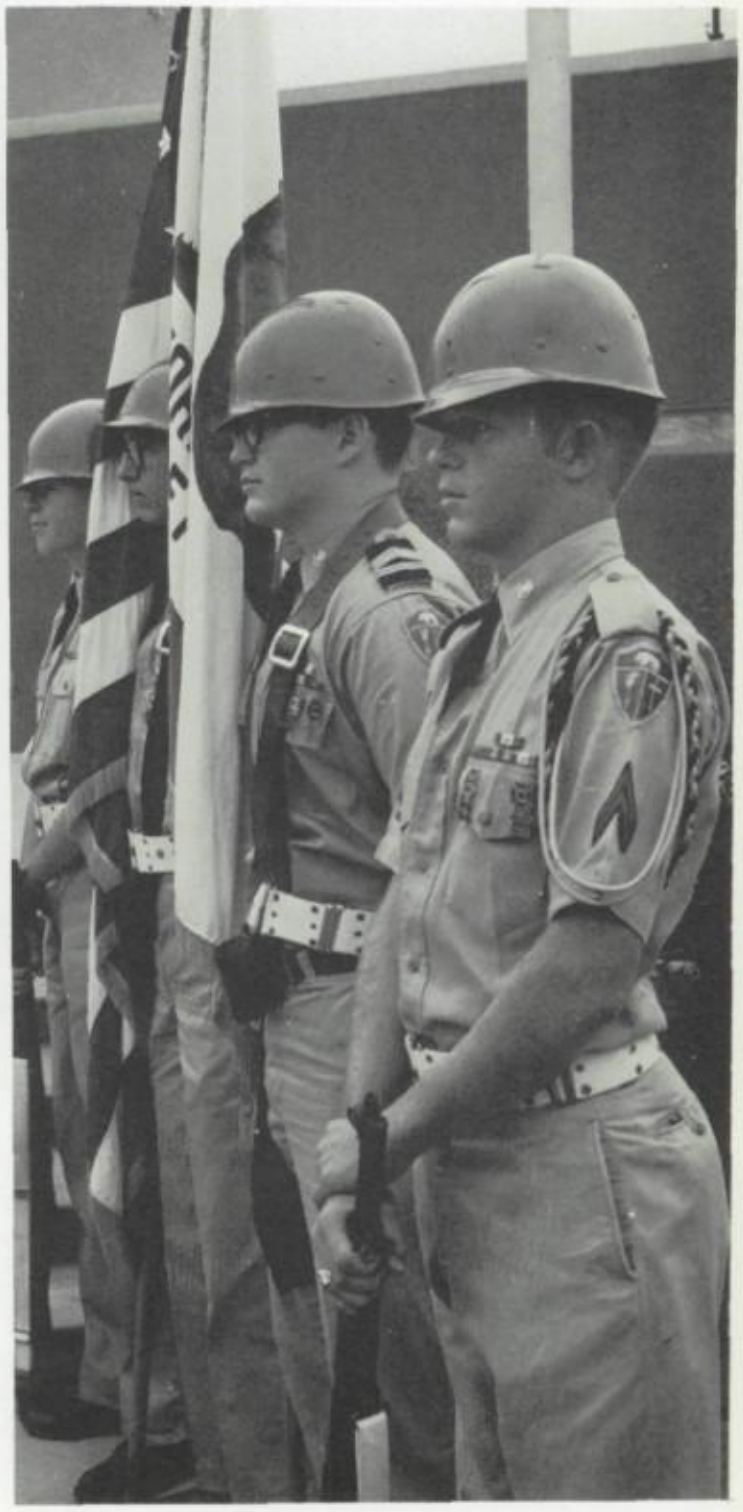

FADS

SPORTS

SPORTS

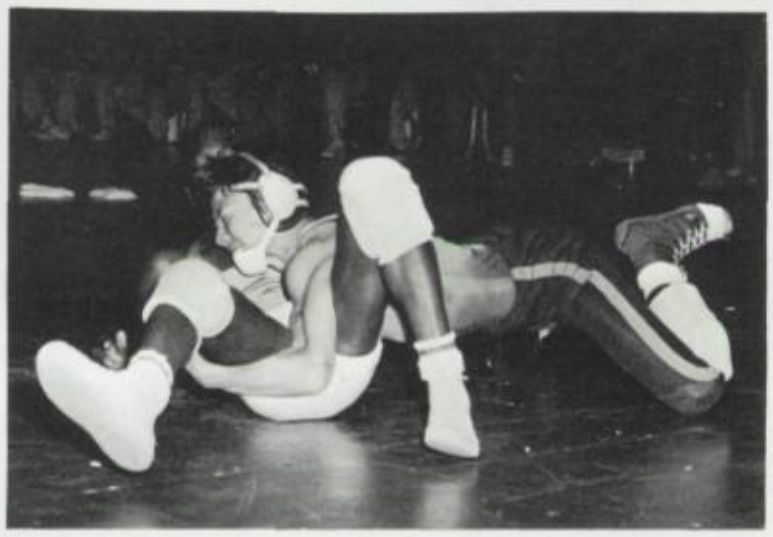

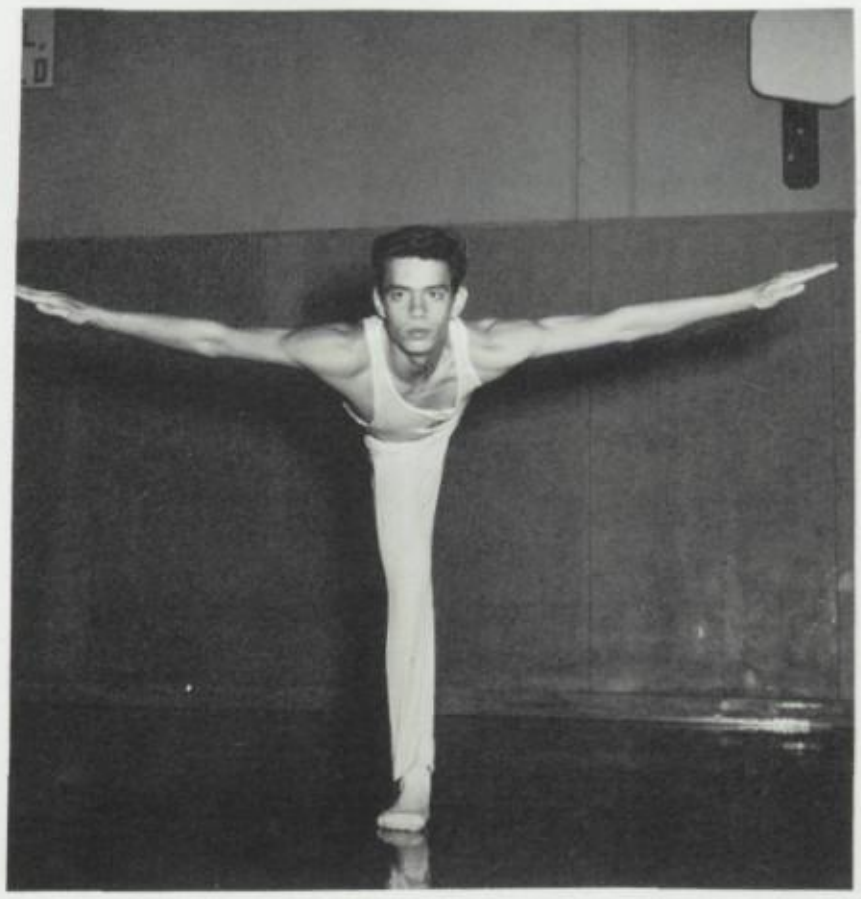

FOOTBALL

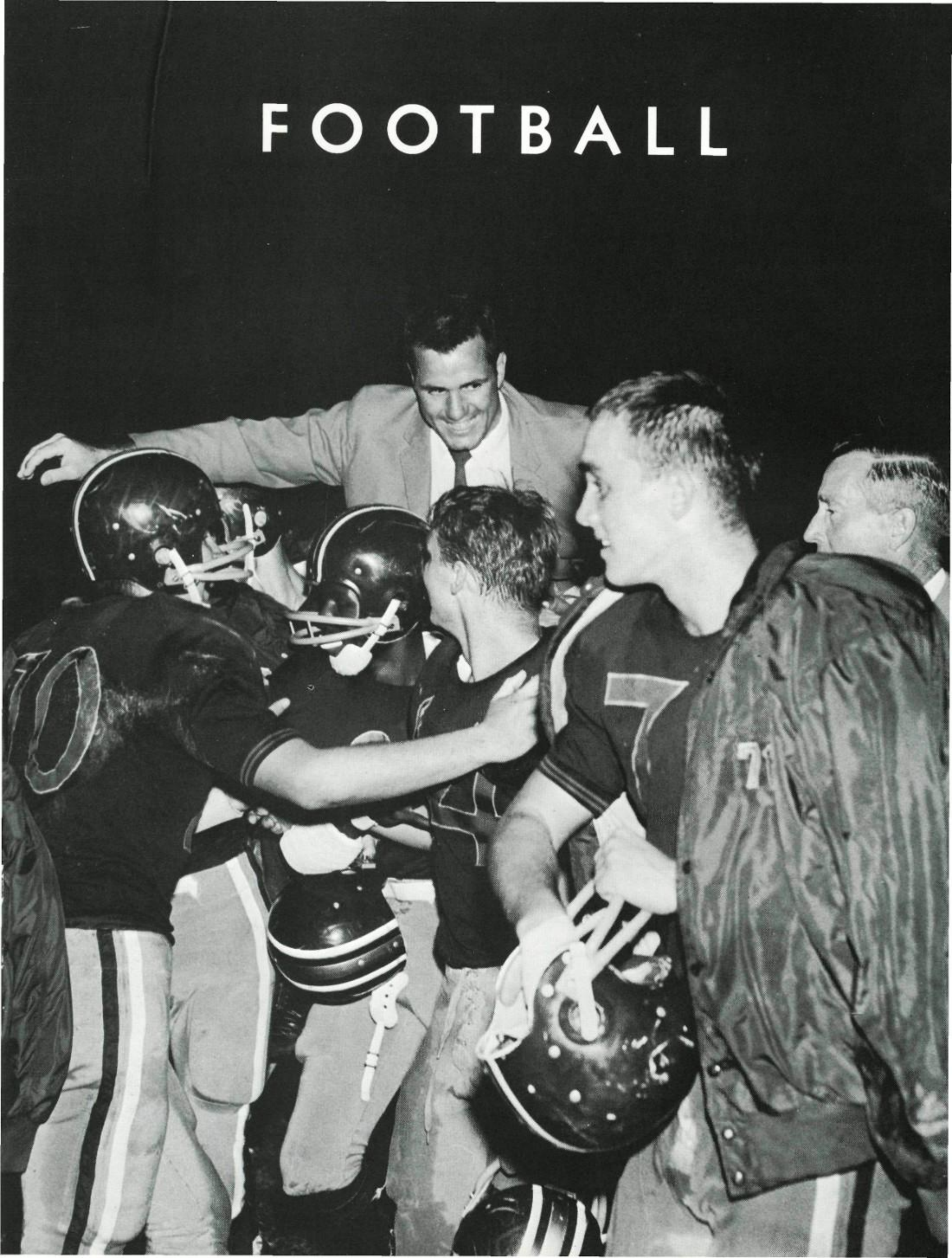

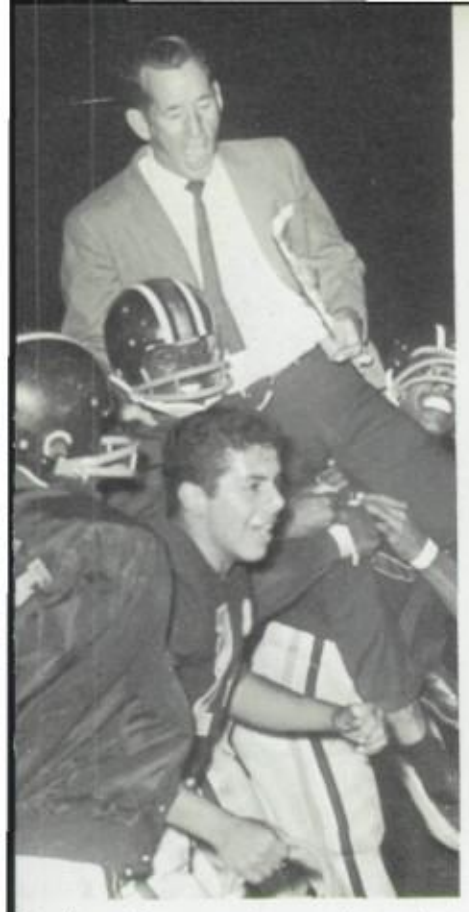

To the victors go the spoils, and so . . . the victors are spoiling head coach Chuck Coover. The coach that gave us that tricky Morse backfield.

Gary Bihler
Center

Israel Chaves
Quarter Back

John Curra
Tackle

Steve Dangutis
End

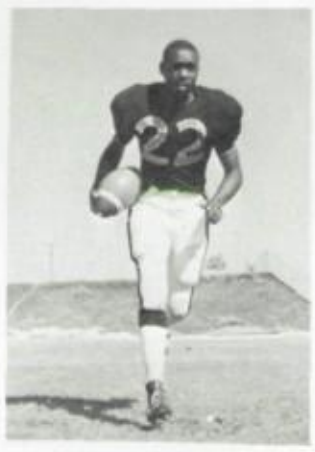

Jerry Daniels
Half Back
Most Improved Player

Bob Deppensmith
End

Out of the dark and anxious moments in every game, would pop some tiger, like Jerry Daniels, to snatch the ball and victory from the enemy.

Confucius say, when hard head can not penetrate heavy line, fast feet may fly around it. Carl Grobner proves point by going around the end to pick up precious yards.

Coach Larry Schimpf gave us *both a strong and a fast line*, a winning combination for football. Above we see another winning combination, the coach and his team.

It takes a tiger to break a tiger. Jim Walls breaks through the traditional halftime paper tiger.

Jerry De Muth
Guard

Terry De Muth
Half Back

Lee Domres
Guard

John Garrido
Guard

John Gianmarinaro
Half Back

Carl Grobner
Quarter Back
Most Valuable Player

Silas Gross
Half Back

Stan Hearn
Half Back

John David Hughes
Tackle

Surrounded by tigers, Alan Lee breaks away for another long gain.

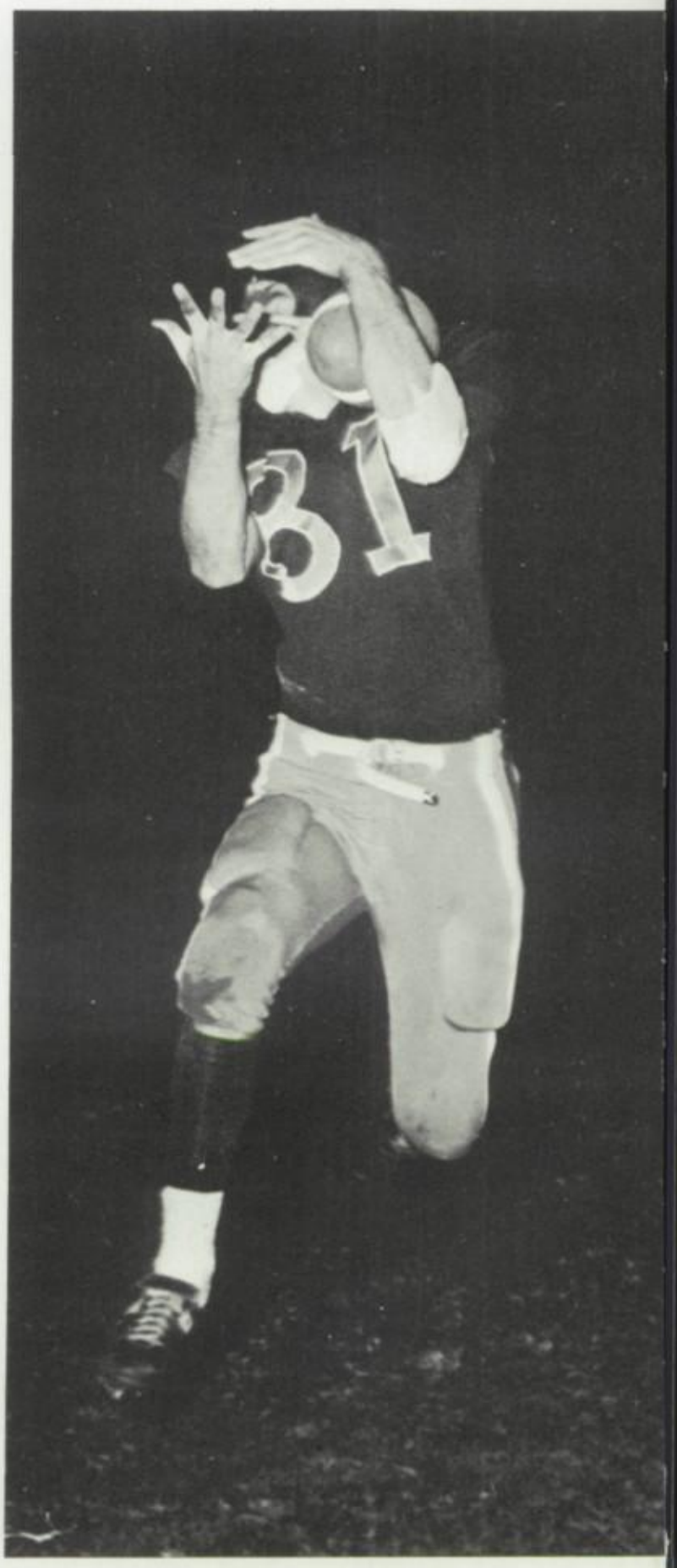

Paul Townsend shows his unique technique for snagging those hard ones.

Tired and dirty, but victorious, the team had good cause for cheers that Friday night.

Allen Lee
Quarter Back

Doug Lee
Guard

James Lee
Half Back

David Libbey
Center

Here as before all games, the players come together in a huddle, and leave that huddle as a team.

Clinton Nailon finds open ground, and takes a few yards from a fast enemy defense.

Wilbur Lowe
End

Winston McAfee
Full Back

Jerry Daniels exhibited great speed this year. Here we see him trying to use some of his speed to shake off an eager opponent.

Stan Hearn out-maneuvers two opponents and breaks for pay dirt.

A coach's job is not finished when he has put eleven men on the field, he must help them stay there. Above Coach Coover gives advice when it's needed most, during the game.

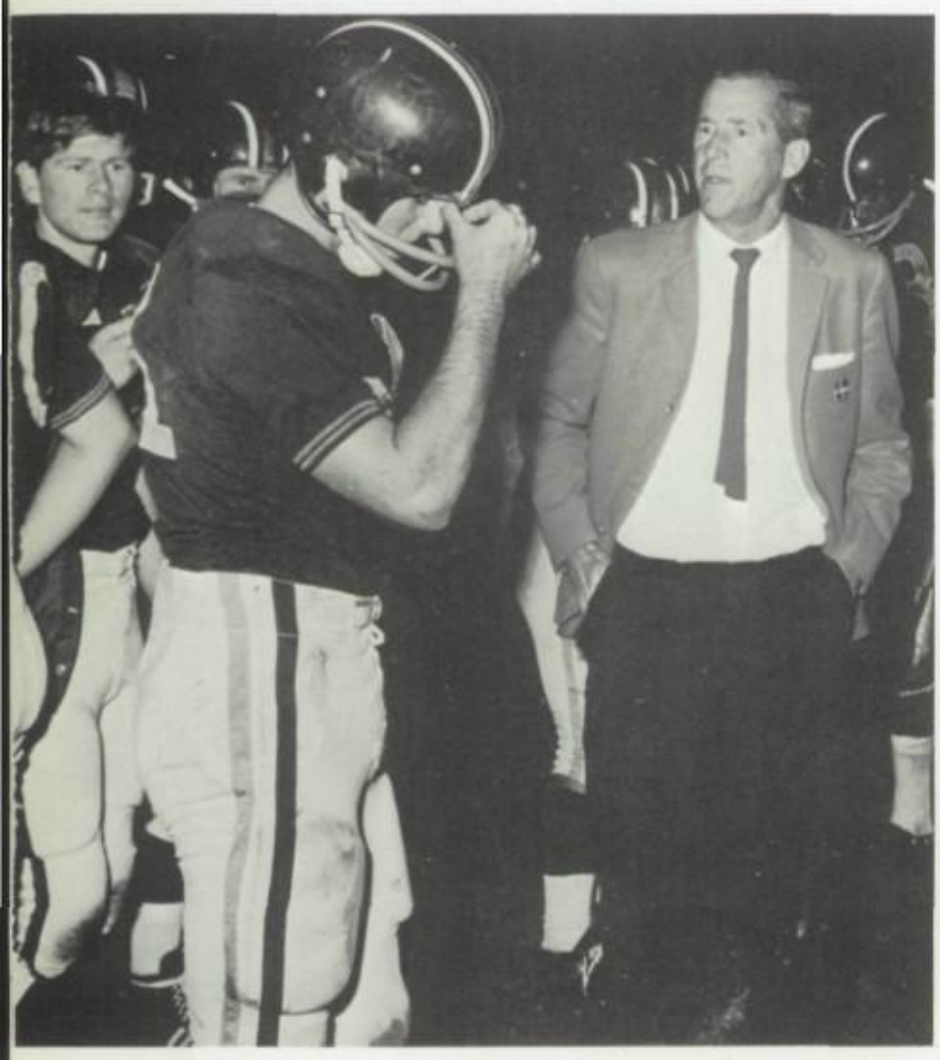

Victory is not easily won, nor is defeat easily accepted.

Danny Mossbarger
Full Back

Clinton Nailon
End

Coach Schimpf briefs Mike Ragan on next play.

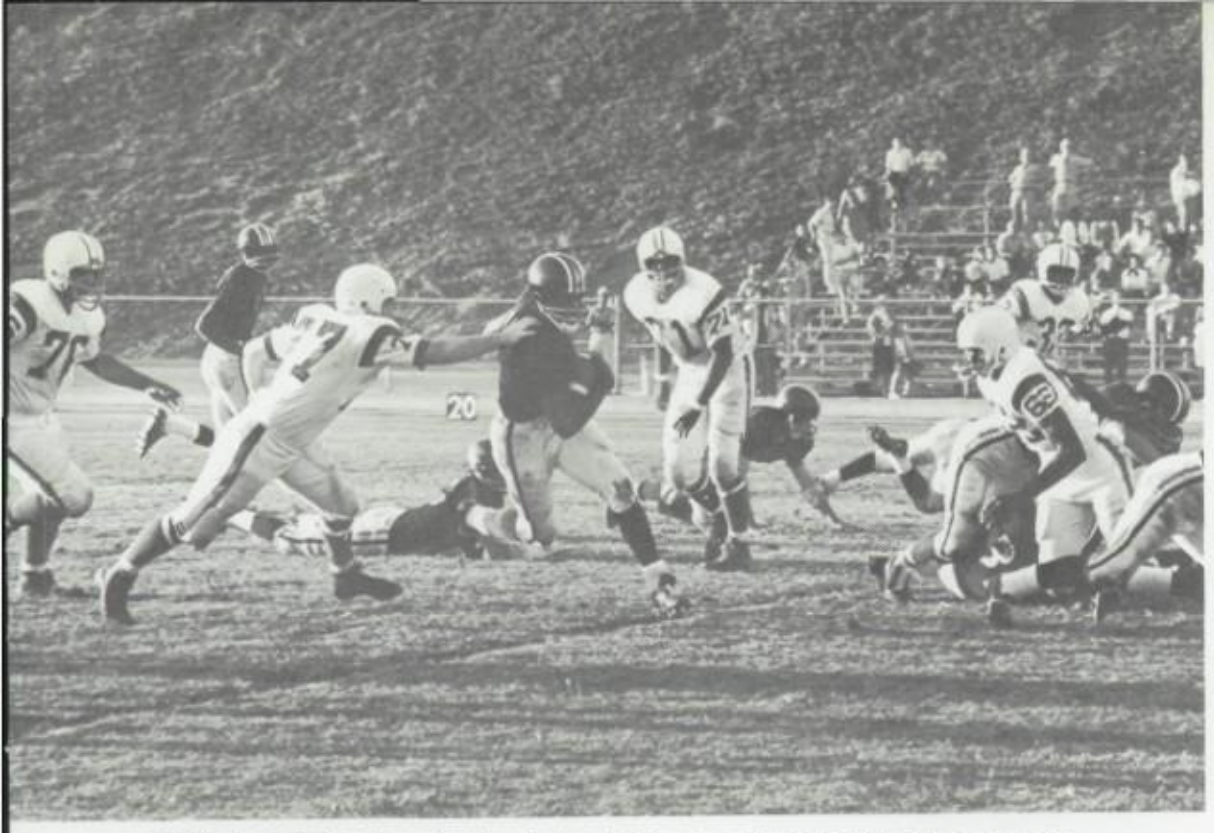

Mid-air, a flying tiger breaks through the arms of his frustrated opponents.

Bob Nassett
Tackle

Carl Osborne
Tackle

Dan Patterson
Guard

David Perry
Guard

Some beautiful blocking cleans the field for Silas Gross.

Chalk talk often helps cure confusion on the field.

Many of our officials were players once themselves. Here we see that they still have a taste for action.

Clinton Nailon, the tall man on our team, had to use all of his 6'3" to pull in this pass.

Mike Pierson
Center

Mike Ragan
Tackle
Most Valuable Lineman

Mike Roberts
Tackle

Ed Spriggs
End

Jerry Taylor
Center

Paul Townsend
End

Keeping a team organized is a difficult job, and Coach Coover did his job well.

Tigers like Stan Hearn never give up, regardless of odds.

Allen Lee did some fine quarter backing for us this year. Here he breaks free to get off a quick pass.

Jim Walls
Half Back

Mike Anderson
Tackle

Coach Townsend briefs the boys at half-time.

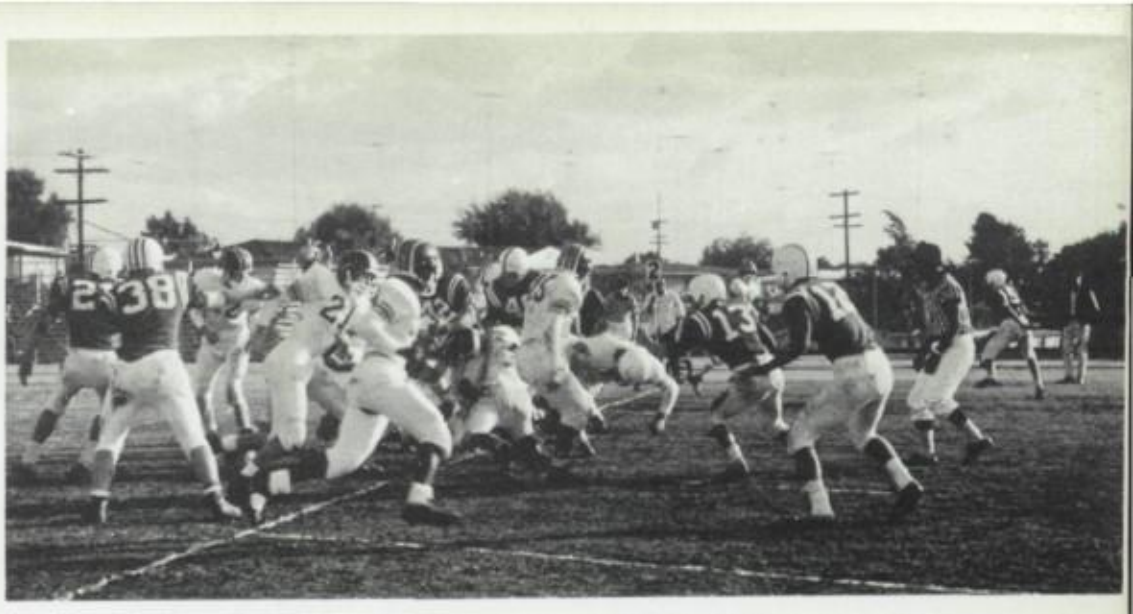

Our powerful offense pushes one through the middle for a T. D.

Morse's great line tears through their helpless opponents.

J.V. FOOTBALL

Morse	12	Mar Vista	0
Morse	19	University	20
Morse	7	Mission Bay	7
Morse	7	Clairemont	20
Morse	6	Hoover	21
Morse	21	San Diego	0
Morse	0	Saints	6
Morse	0	Lincoln	33
Morse	7	Crawford	21

Front Row, left to right: Len Walker, Manuel Fejerang, Dwight Hill, Charles Flowers, Ray Wilder, Gary Zaworsky, Robert Bradley, Bill Gresczuk, James Roberts. Second Row, left to right: Joe Krupowski, George Nichelsom, Joe Villa, Allen Kasubuchi, Keith Burt, James Davis, Greg Morrill, Pat Mortensen, Blake Sonobe, Wayne Townsend, Victor Spears, Greg Rains. Third Row, left to right: Richard Del Rosario, Mgr., Eddie Newman, James Kwon, James Davenport, Jimmie Ruiz, Tim Willey, John Palmer, Larry Moore, Bernard Peet, Bill Dimond, Bill Trent, Louis Ulrich, Allen Campbell, David Mathis, Jim Light. Fourth Row, left to right: David Margetts, Rogan Thompson, Jon Connor, Robert Castelli, Keo Michelfelder, John Rapolla, Lamont Taylor, Jim Brand, Arthur Smith, Wayne Grim, Ron Clark, John Tirado, Frank Martinez, Ron Batchelor. Coaches: Wayne Townsend, Lynn Crocker.

Coaching a cross country team is no easy chore in that the coach must drive his boys constantly and yet maintain their respect and admiration. Coach Donnelly was successful in both aspects.

Top Row—T. Rosales, mgr., J. Campbell, mgr., N. Miller, E. Perkins, R. Crane, D. Crane, Alphonzo Nelson, Alvin Nelson, W. Wozencraft, T. DeCastro, mgr., Coach Donnelly. Middle Row—J. Digre, R. Myers, R. Steadman, R. Gross, R. Floquet, F. Holmes, D. Bridges, H. Burt, J. Roberts. Bottom Row—D. Tanobe, L. Rhodes, S. Flor, A. McQuillan, J. Cervantes, H. Bihler, R. Ellis.

CROSS COUNTRY

Gary Burrie was top man on the team this year. He ran the field in 10:27.

A whole line of runners jump at once, and the race has begun.

Bihler and Bridges pull hard to shave a second in those last few yards.

And there they go . . .

Two Morse Harriers consult Terry Rosales for their times.

Frank Umpingco was undefeated this year at the ropes. He took 1st place C.I.F., with a time of 4.4.

Morse	75	Mission Bay	187
Morse	126.5	Kearny	139.5
Morse	121	Hoover	109
Morse	171	Lincoln	100
Morse	136.6	Crawford	216.8
Morse	129.5	San Diego	136.5

Ken Burleigh was our all around gymnast this year. He took 5th place (all around) in the Eastern League Finals, and 6th place C.I.F.

GYMNASTICS

Top, left to right — M. Clark, P. Payne, G. Meyers, D. Houston, J. Valdez, D. Seltenrich.
Bottom, left to right — W. Ritter, T. Andrews, H. Hydorn, J. Ramirez, B. Owashi, K. Burleigh, R. Takehara.

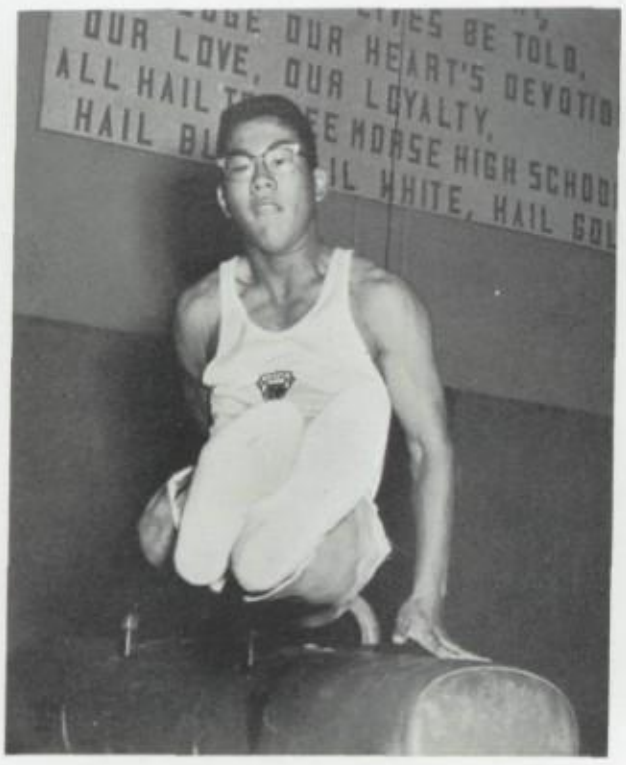

Apparently suspended in mid-air, Bruce Owashi flies over the side horse.

Buddy McGregor might lose a clean feet contest, but the form shown here on the parallel bars make him a winner.

Coach Nellis, whose hard work and careful planning finally paid off.

Norman Obayashi shows proper technique in executing a forward flip.

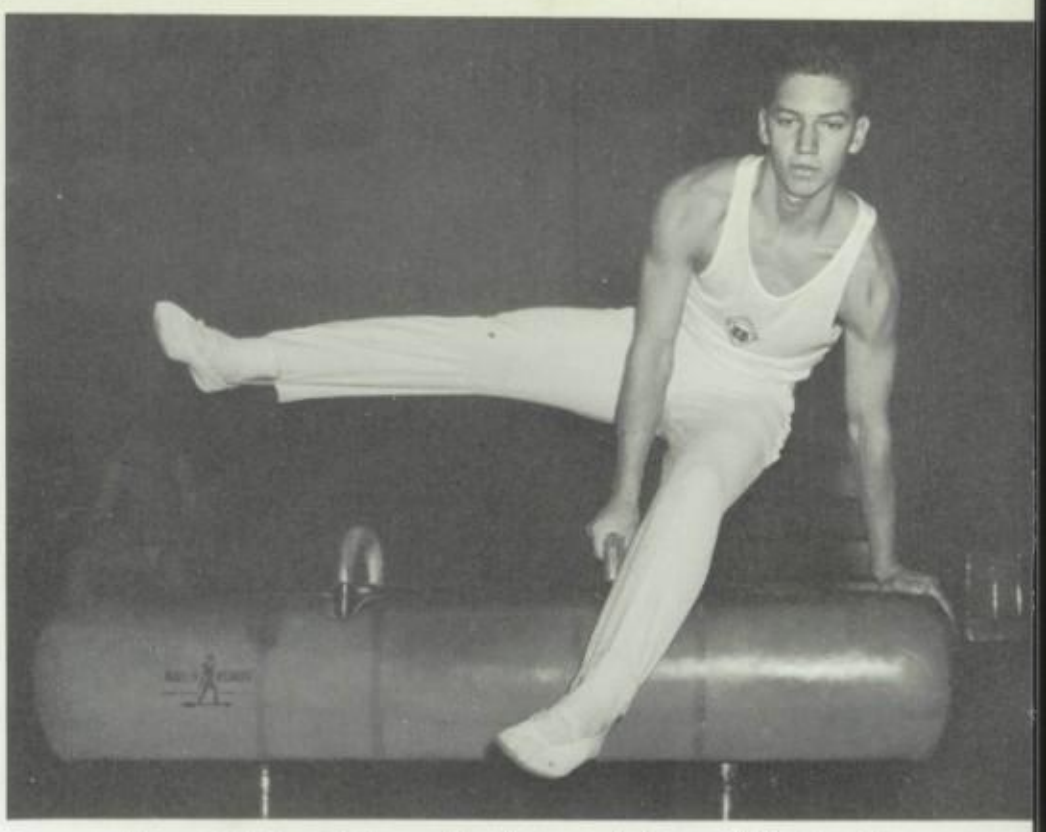

Howard Hydorn kicks up his heels and does a little traveling on the side horse.

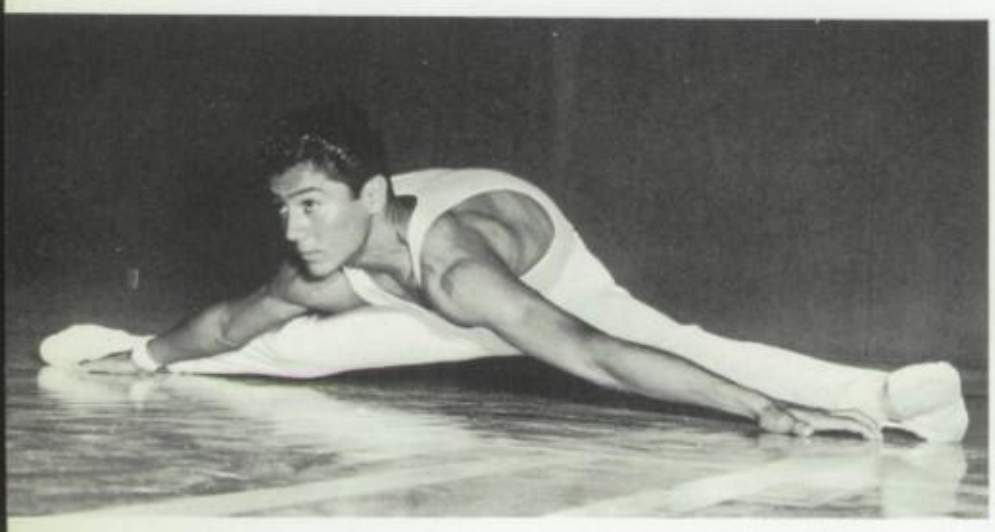

Jimmy Ramirez shown lowering himself into a splits position.

John Valdez shown doing one of the more difficult moves on the side horse.

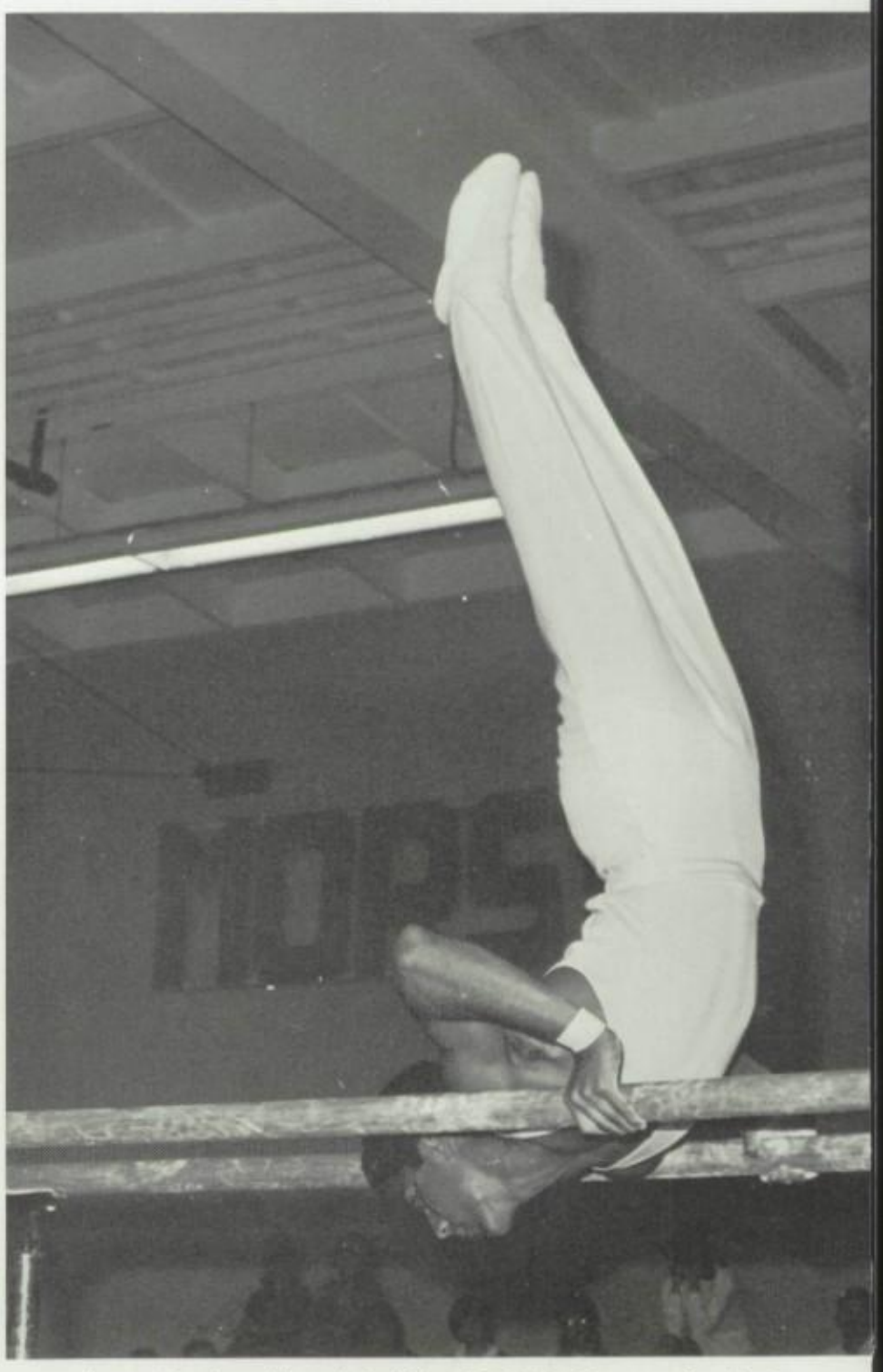

Jimmy Ramirez (above) tied Ken Burleigh this year for the honor of earning the most points.

Left to right: Gerald Helt, David Foster, Herb Prechtl, Gary Gentile, Mr. Rohrer, George McWilliams, Brent Meese, Jim Brand.

GOLF

When Mr. Rohrer organized the golf team, he opened up a new field of athletics for Morse students. At the same time, he accepted the responsibility of seeing a team through its first year, its most difficult one.

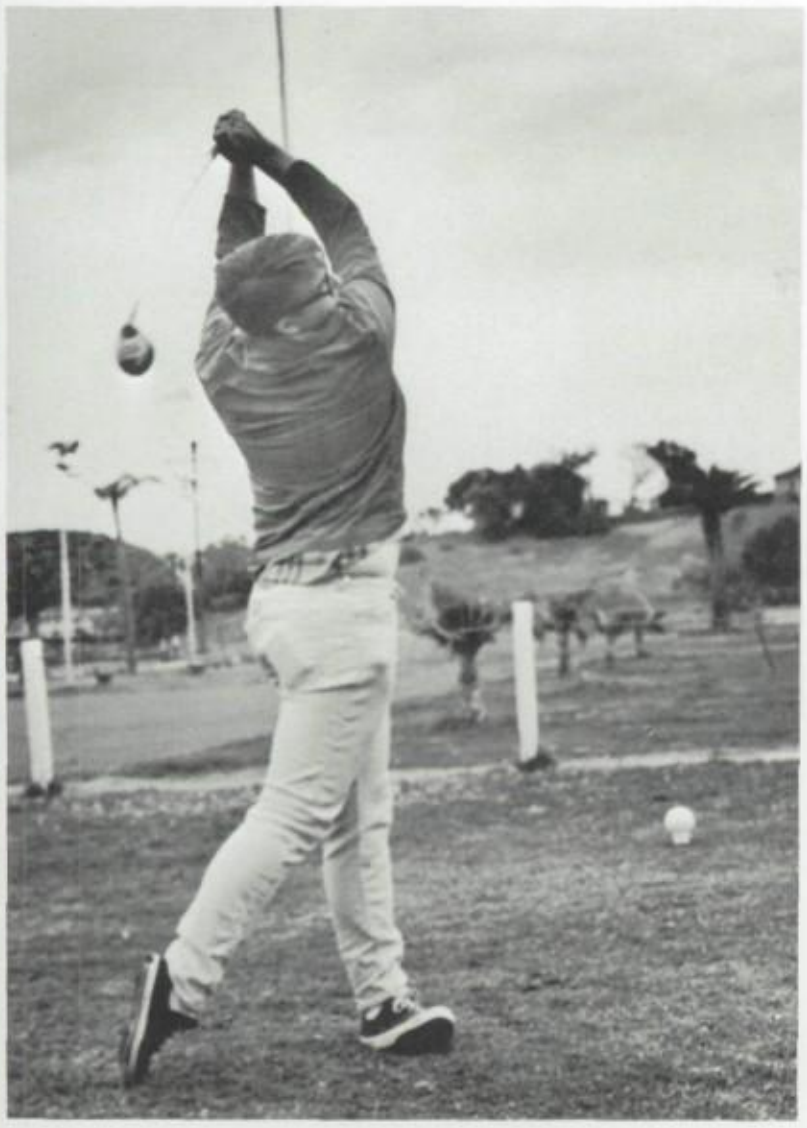

George McWilliams teeing off.

Gary Gentile well inside the fairway, drops one on the green.

At the 18th hole, on the green, Herby Prechtl gives the ball that final loving touch.

Coach Nellis looks anxiously toward the mats. Certainly the intense desire for victory, experienced by the entire team, is reflected in this expression.

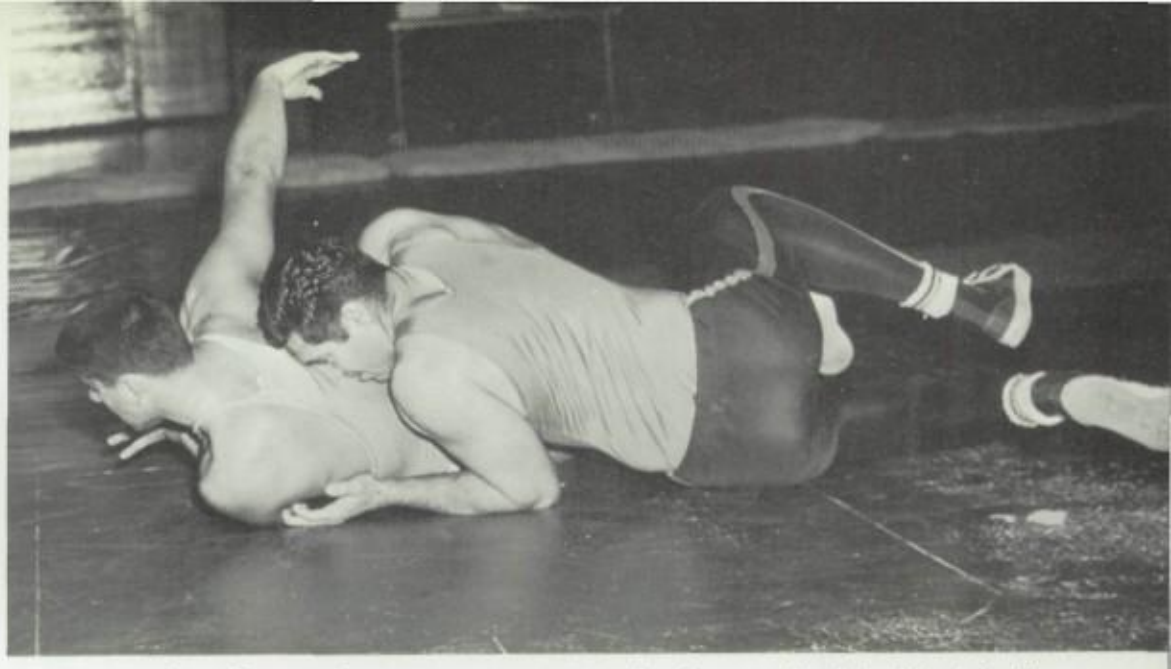

Jerry Stewart forces an opponent to the floor, and grinds him into the mats.

WRESTLING

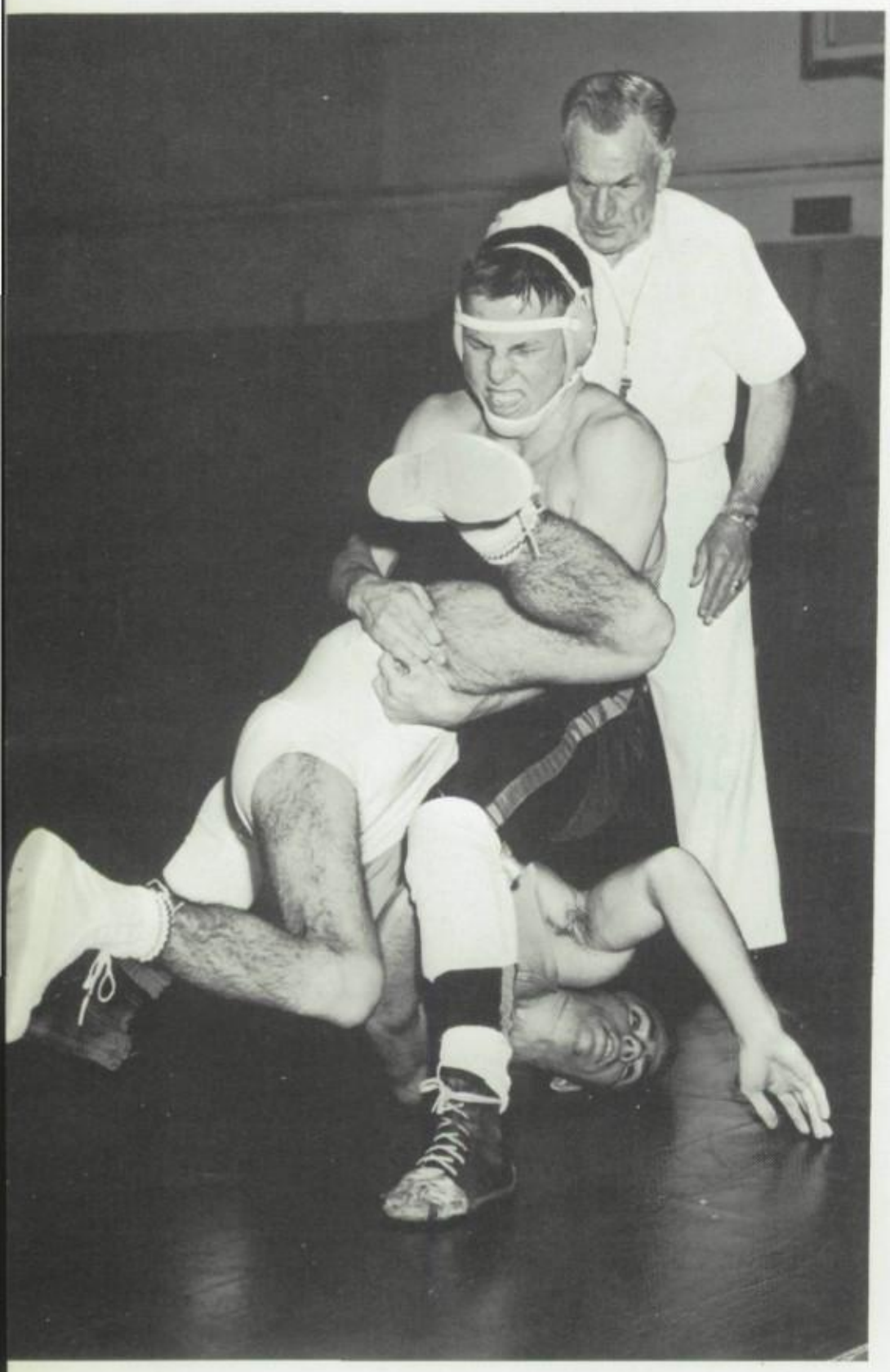

For some unwary wrestler, the world has suddenly turned upside down as Tommy Huntzinger shows him what it means to mess with a Tiger.

Varsity

Top Row—L. - R.: K. Parker 157 lb., S. Hearn 168 lb., J. Hughes 187 lb., J. Stewart 218 lb.

Second Row—L. - R.: T. Huntzinger 130 lb., F. Umpingco 136 lbs., C. Flowers 141 lb., L. Domeres 148 lb.

Third Row—L. - R.: J. Denham 98 lb., J. Finster 106 lb., M. Ito 115 lb., F. Anderson 123 lb.

Junior Varsity

Top Row—L. - R.: K. Burly 157 lb., R. Ishikawa 168 lb., B. Inniss 183 lb., M. Anderson 218 lb.

Second Row—L. - R.: M. Smith 130 lb., H. Hydorn 136 lb., C. Small 141 lb., G. Silva 148 lb.

Third Row—L. - R.: D. Dennis 98 lb., S. Flor 106 lb., T. Gambone 115 lb., D. Huston 123 lb.

GIRLS' GYMNASTICS

Top: L. McDaniel, C. Perez, C. Knoll, V. Seltenrich, C. Yamaguchi, L. Beran, P. Rasco. Center: B. West, L. Miller, B. Gabriel, C. Kelly, E. Anelli, B. King, S. Stevens. Bottom: P. Heiton, T. Mayfield, P. Hart, S. Pellom, S. Fults, J. Heafer, S. MacKenzie, L. Meeks.

Bonnie King, showing excellent form, executes a difficult flip on the tramp.

Sandy Fults poses on the parallel bars.

Linda McDaniels scampers up the ropes.

Suzy Mackenzie did a fine job representing us on the spring board.

With gracefully outstretched arms, Connie Yamaguchi does the splits on the balance beam.

Nancy Basset executes a straddle from the spring board.

Vicki Seltenrich straddles the long horse.

With as much grace as a ballerina, Claudia Kroll lowers herself to a front scale.

BASKETBALL

BASKETBALL

Coach Williams shown in one of the more anxious moments of the game.

Ten heads crank back at the same instant to watch the same ball.

Alejo Hao nimbly out-maneuvers two giant Cardinals.

Israel Chaves
guard

Ken Kasabuchi
guard

Allen Lee
forward

Joe Machen
center

Dennis Moore
center

Alejo Hao
guard

Israel (Junior) Chaves gets one off for 2 points.

Robert Nasset
Forward

Robert Rex
Center

Arnie Robinson
Forward

Tom Songer
Forward

Duane Spencer
Forward

Fred Stransky
Guard

Opponent		Home	
Escondido	44	Morse	41
Sweetwater	69	Morse	46
Brawley	41	Morse	54
El Centro	59	Morse	40
Mission Bay	66	Morse	55
Madison	62	Morse	65
Kearny	60	Morse	45
El Capitan	65	Morse	29
Mar Vista	76	Morse	52
Hoover	67	Morse	40
Hoover	65	Morse	29
Clairemont	57	Morse	60
Crawford	71	Morse	55
Crawford	78	Morse	57
St. Augustine	66	Morse	35
St. Augustine	63	Morse	58
San Diego	80	Morse	59
San Diego	44	Morse	42
Lincoln	80	Morse	65
Lincoln	55	Morse	51

Dennis Moore flies down the court to take a shot.

Coach Townsend who showed the boys how to work as a team.

Our men move in on a floundering Madisonite.

JV BASKETBALL

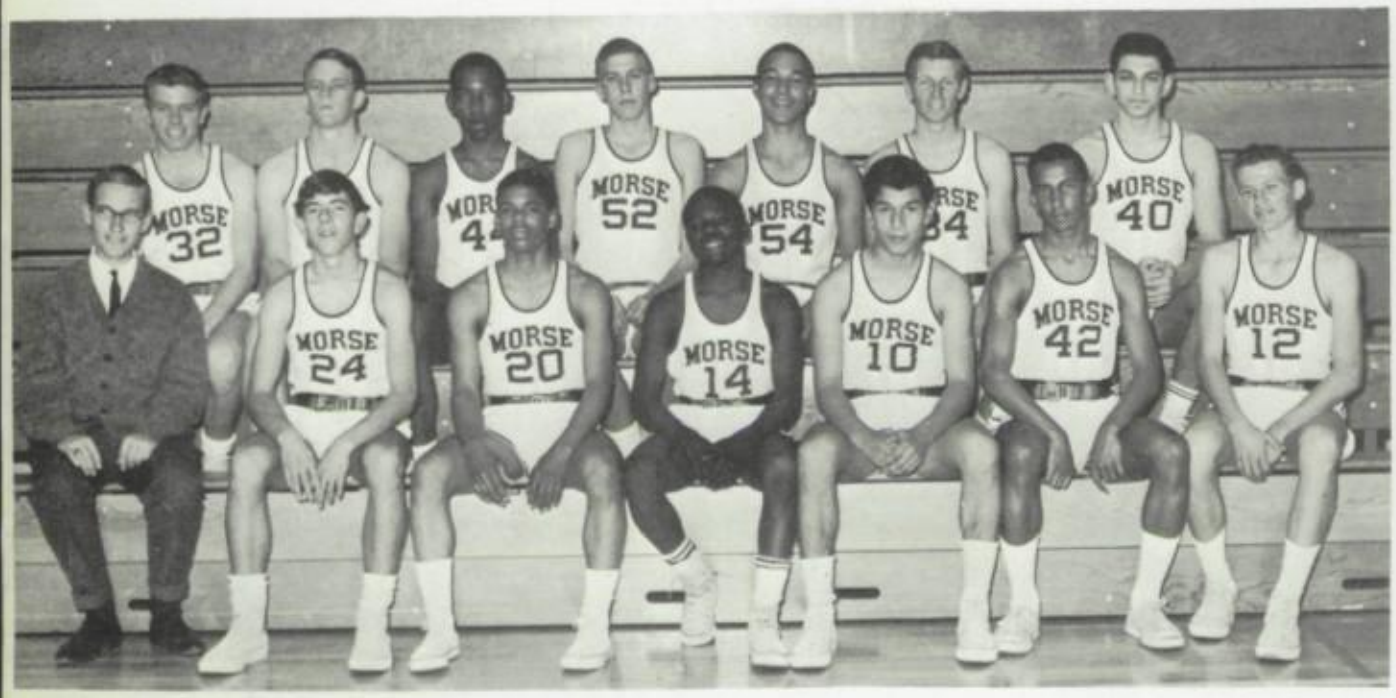

Top left-right R. Wooten, H. Oliver, T. Brown, B. Meese, L. Taylor, J. Hurst, G. Morrill
Bottom left-right L. Polain, R. Meyres, R. Moseley, R. Green, J. Ruiz, K. Burt, M. Moquet

Morse	43	Escondido	50
	49	Sweetwater	41
	40	Mt. Miguel	37
	42	Mission Bay	35
	26	Madison	43
	56	Mt. Miguel	59
	47	Mar Vista	44
	43	Hoover	56
	53	Clairemont	46
	55	Crawford	65
	54	Saints	64
	32	San Diego	52
	43	Lincoln	67
	44	Hoover	50
	33	Crawford	67
	43	Saints	72
	24	San Diego	77
	70	Lincoln	45

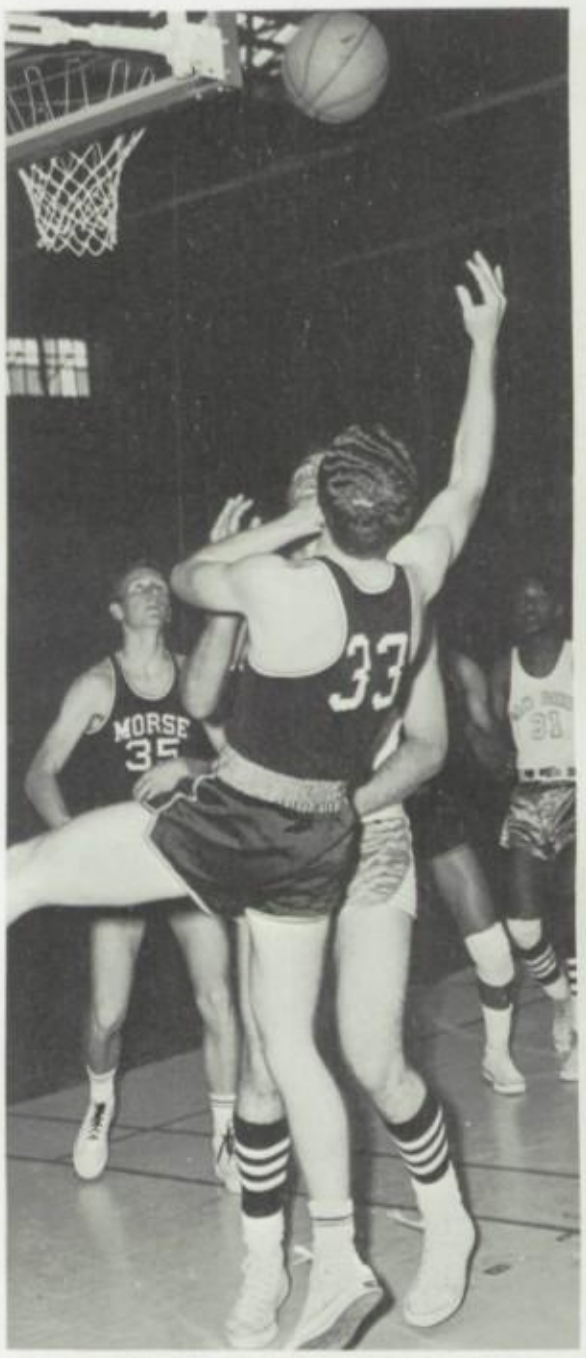

Ronny Wooten shoots, and the score goes up another notch.

TRACK

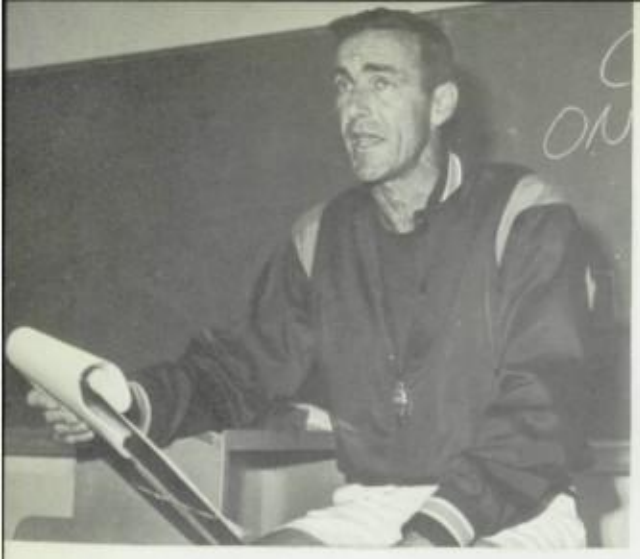

Coach Donnelly did a fine job with the team this year and we are proud of both.

Silas Gross and Jerry Daniels step out to take first and second in the low hurdles.

Norman Obayashi, off to an excellent start . . . or did he jump the gun?

Our boys worked like a team and liked to win.

Harold Burt, breezing over the high hurdles.

First Row: J. Campbell, L. Tippins, R. Deppensmith, J. Hughes, T. Brown, R. Roberts, J. Stewart, B. Nasset, D. Anders, R. Steadman, W. McGregor, R. Floquet. Second Row: T. DeCastro, R. Greenwood, J. Rapolla, J. Roberts, E. Perkins, A. Nelson, K. Kay, D. Orr, G. Burrie, B. Dimond, T. Johnson, F. Loegle, G. Doht. Third Row: T. Rosales, A. Robinson, A. Burt, B. Wozencraft, J. Cervantes, H. Bihler, B. Wilder, R. Canfield, J. Daniels, J. Lee, S. Gross, L. Walker, J. Osuna.

Top: F. Holmes, J. Dugger, J. Tirado, R. Wooten, A. Nelson, G. Rains. Center: D. Bridges, M. Coath, N. Lewis, P. Lee, N. Obayashi. Bottom: B. Brockman, M. Floquet, W. Gresczyk, C. Flowers, A. Campbell.

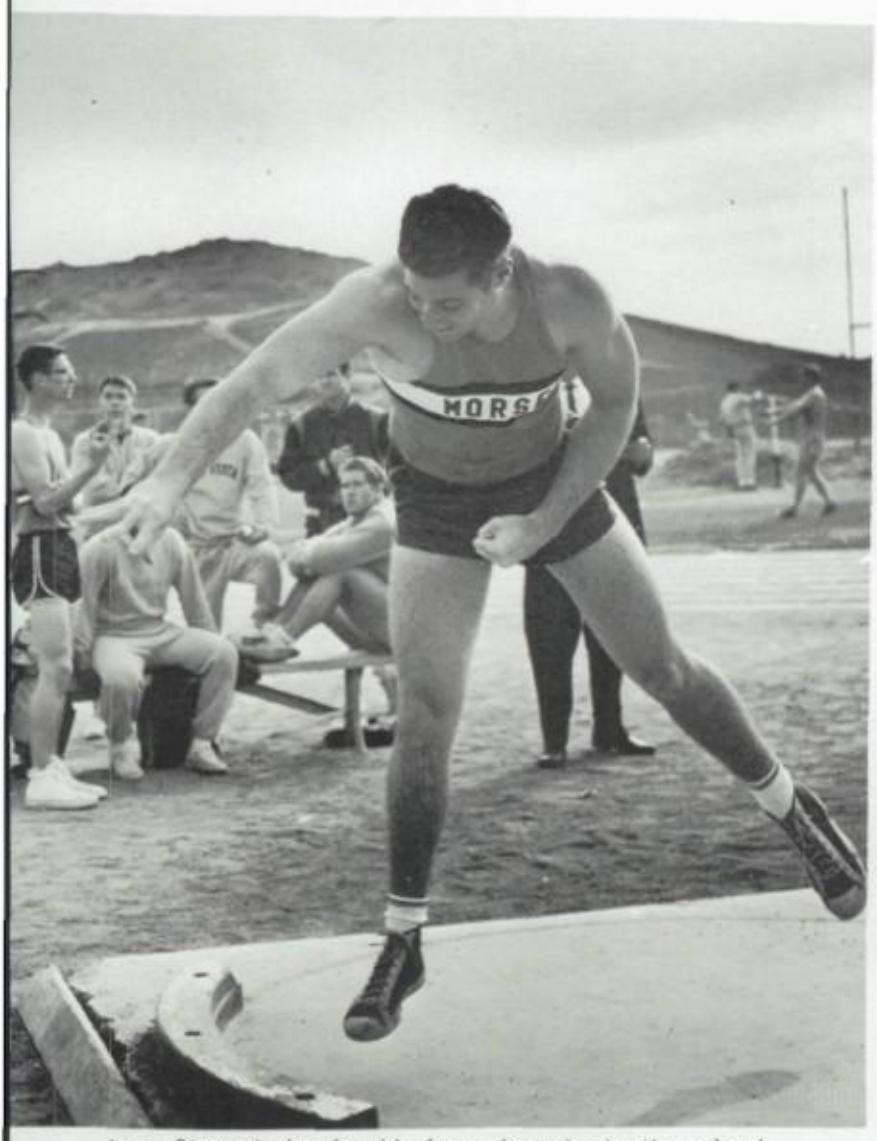

Jerry Stewart showing his form. Jerry broke the school shot-put record with a toss of 50 feet 7½ inches.

Bill Diamond shown going over the bar.

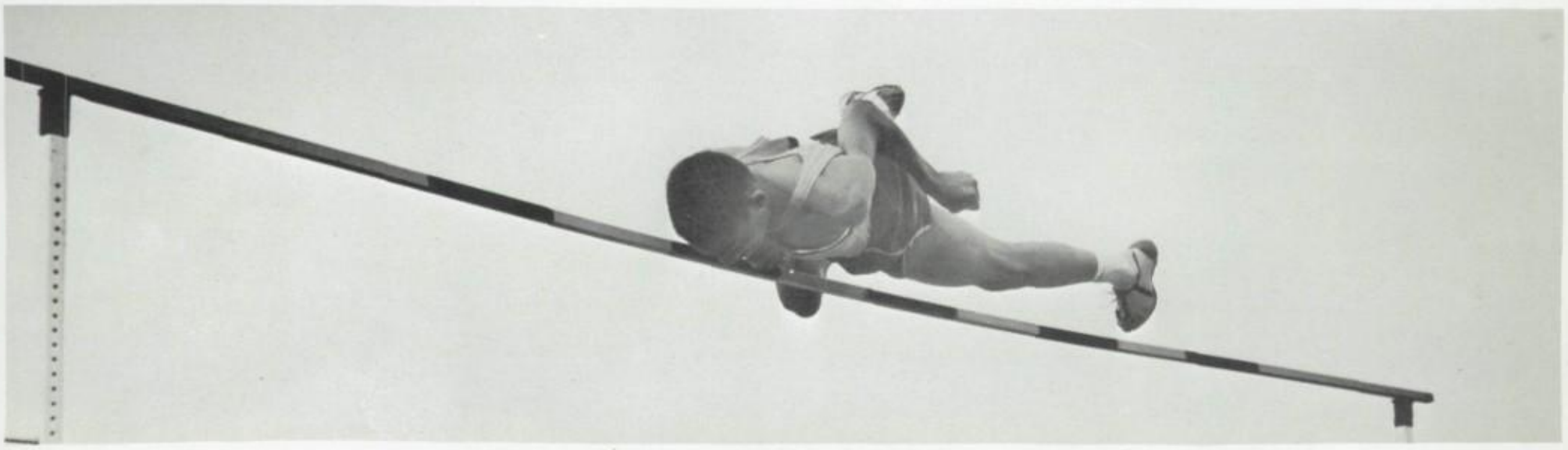

Arnie Robinson, our record-breaking high-jumper, shown clearing six feet.

Top: S. Browning, J. Davis, R. Lines, J. Pounds, L. Rhodes. Middle: G. Martinez, R. Ellis, M. Ito, S. Jarmon, T. Andrews. Bottom: D. Tanabe, A. McQuillan, G. McCall, J. Brents.

Scores as we went to press

Morse 76	Vista 36
Morse 79	Orange 34
Morse 69	Madison 44
Morse 37	Lincoln 76
Morse 90	Saints 22

Keith Kay, making a fine jump.

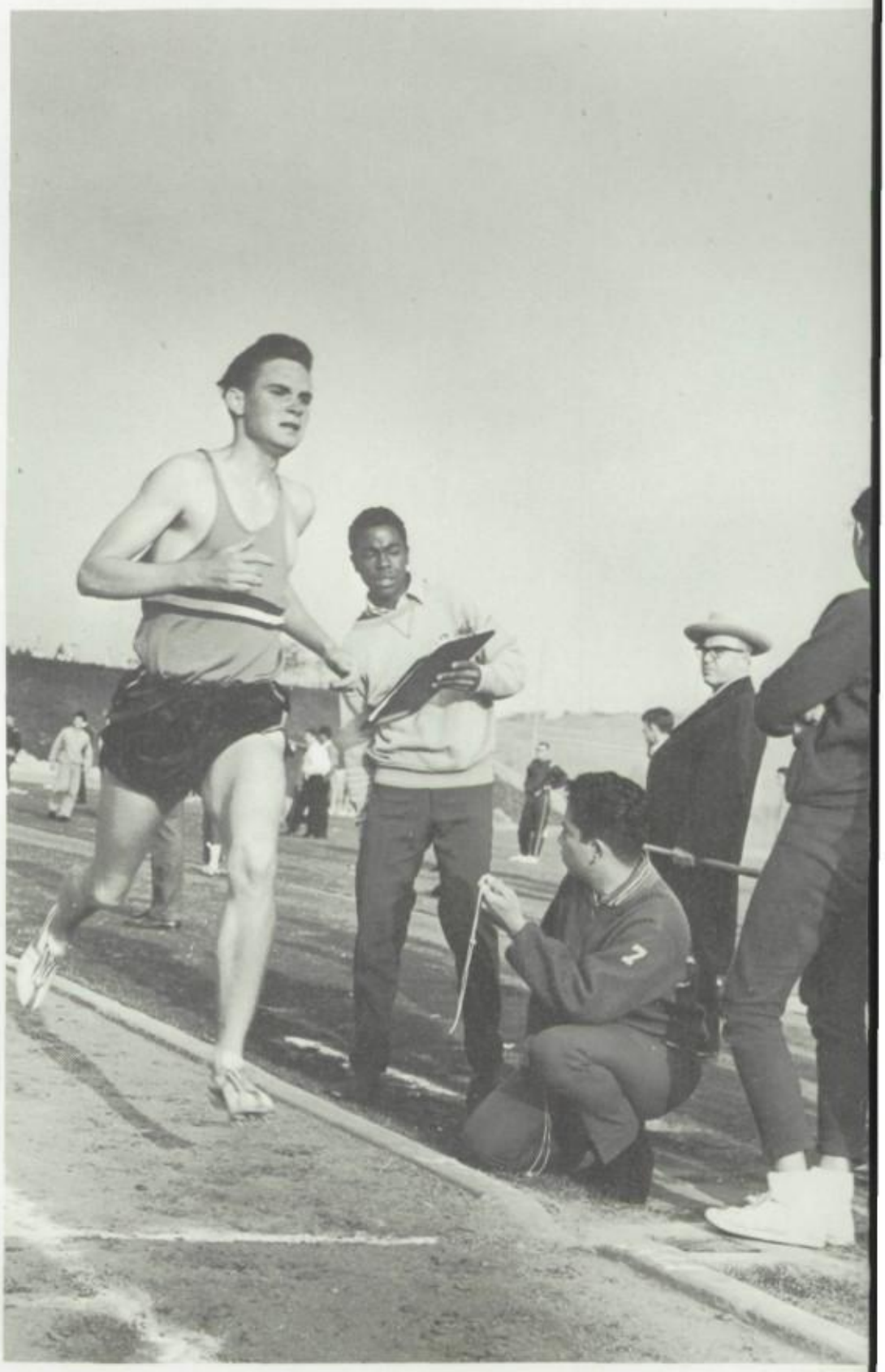

Gary Burrie our tired, but able mile runner.

BASEBALL

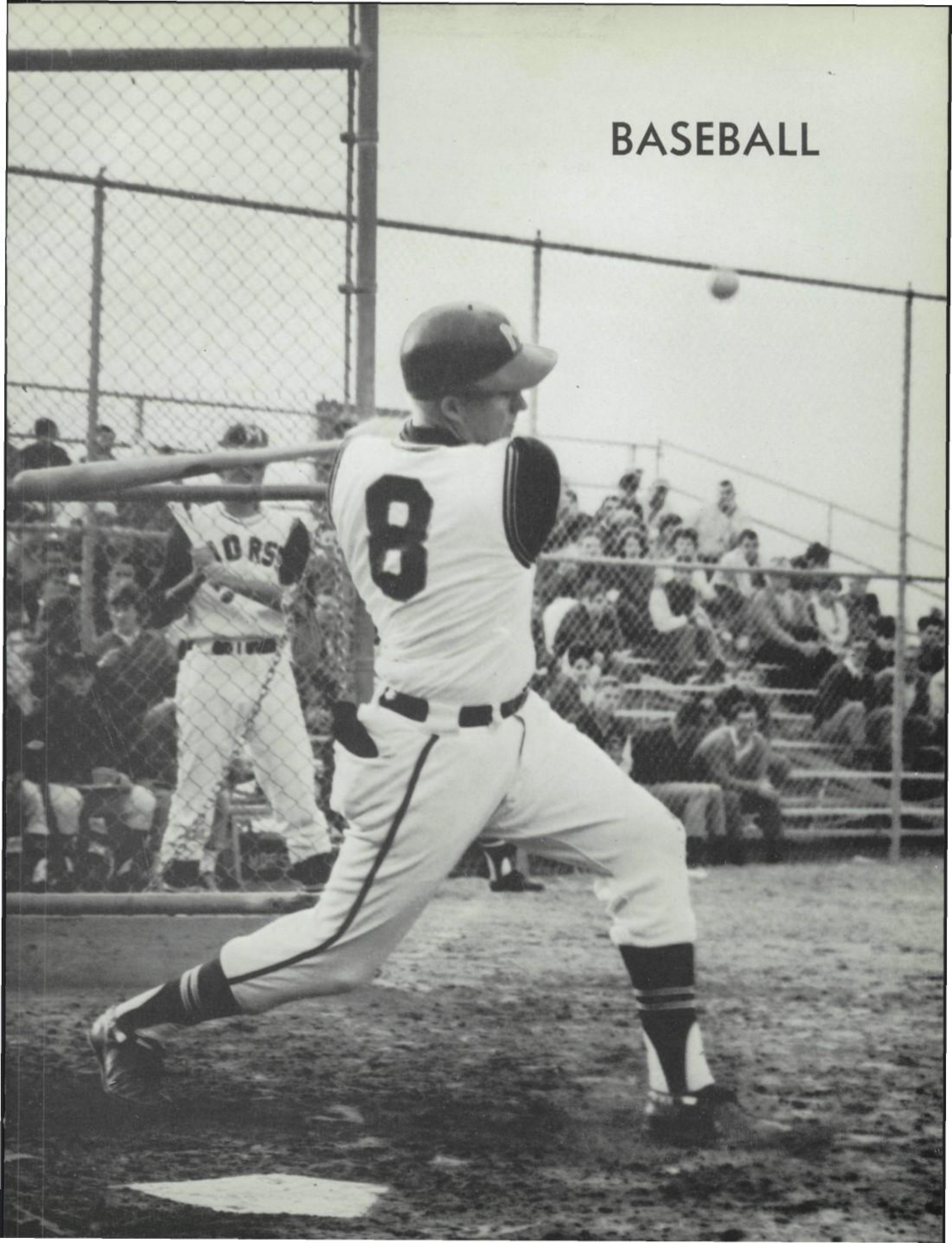

Jim Ruiz picking one off the ground for an easy double play.

Coach Schimpf led us through a fine season this year. We are proud of our team and our coach.

ISRAEL CHAVES
Center Field

BASEBALL

PAUL DENYER
Pitcher

GREGG ELLIS
Pitcher

DENNIS GRIFFIN
Catcher

HOWARD HYDORN
Second Base

DENNIS KLIPFEL
Short Stop

JOHN GIMINARO
Second Base

TRAVIS MITCHELL
First Base

STEVE MOORE
Right Field

BARRY ROBERTS
Short Stop

GARY ROBERTS
Pitcher

JIM RUIZ
Third Base

JIM WALLS
Pitcher

Travis Mitchell finds that stealing bases is hard work.

Israel Chaves takes a healthy swing for a home run.

Fred Stransky shows game-winning form with another beautiful hit.

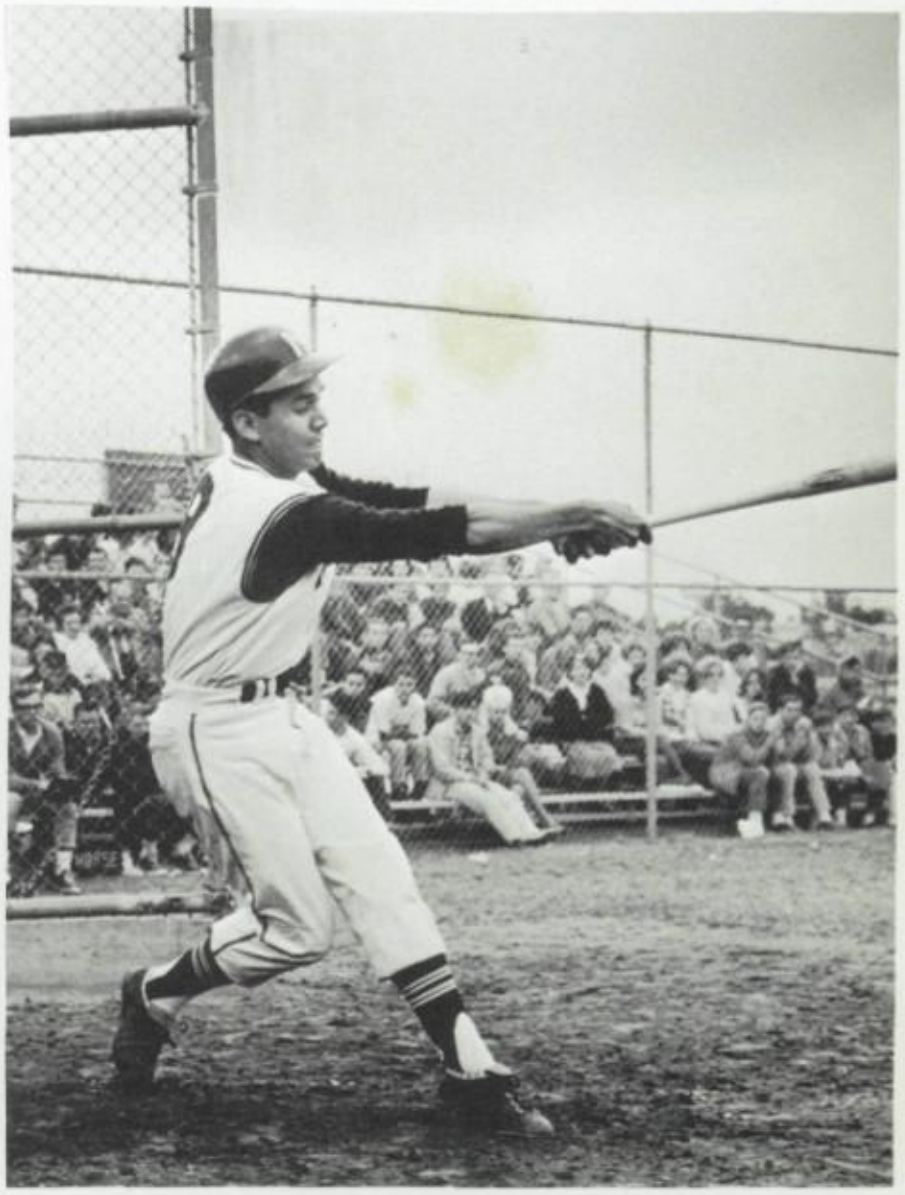

Jim Ruiz connects with a fast pitch for a faster line drive.

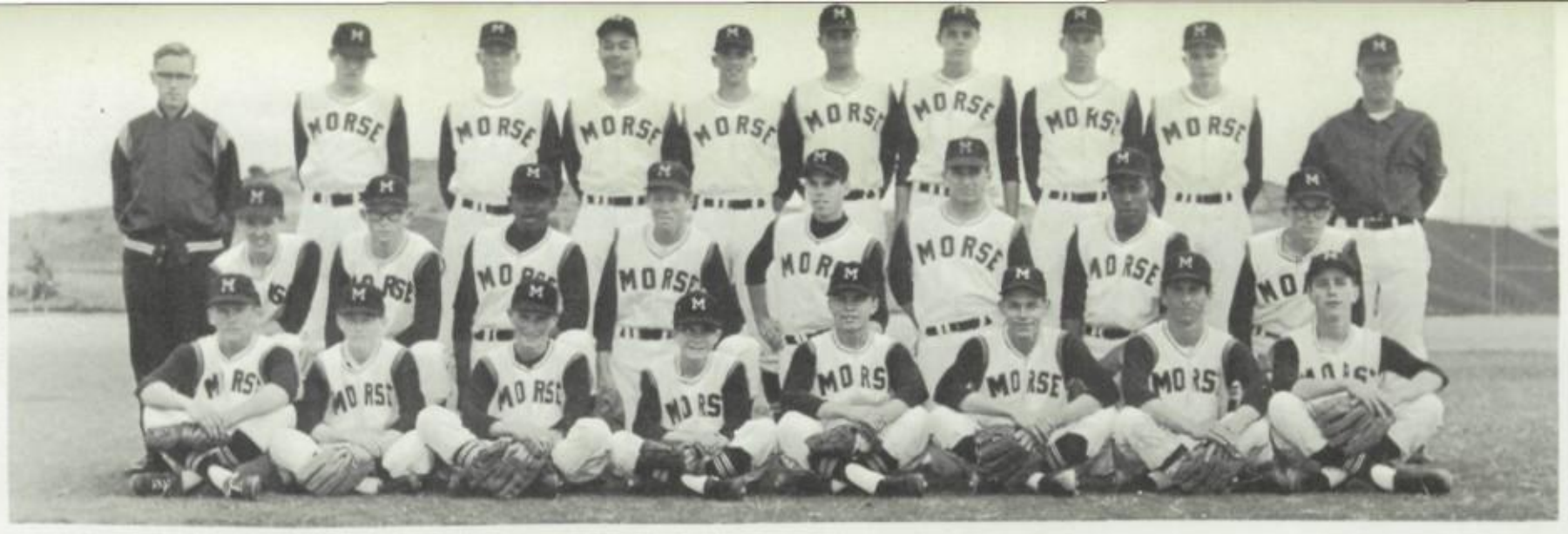

Top: L. Poulain (Mgr.), V. Foster, J. Hurst, L. Taylor, D. Margetts, D. Moore, J. Degree, W. Grim, J. Light, Coach Nellis. Center: L. Moore, D. Turner, E. Mallory, J. Jillard, W. Townsend, S. Harkins, A. Brown, G. Allen. Bottom: G. Fajman, D. Dennis, P. Graves, J. Denham, G. Gamet, K. Rigenour, H. Roby, R. Yelton.

J.V. BASEBALL

Jimmy Light takes a healthy cut.

Coach Nellis

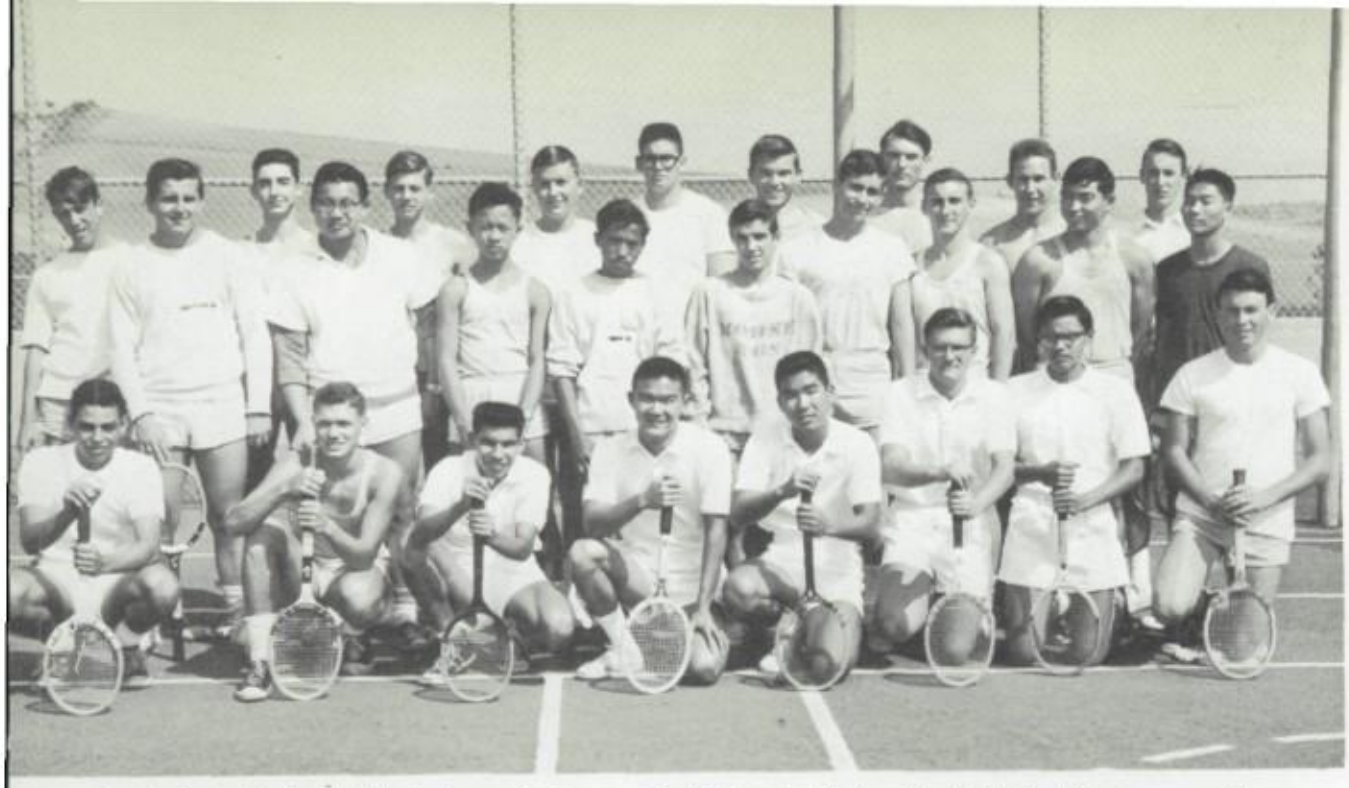

Back Row: J. Neel, W. Hodges, G. Meyer, G. Bihler, J. Parks, K. Hall, G. Fitzsimmons, C. Cardwell, D. Seltenrich, Middle Row: D. Delaford, J. Chew, J. Tuyay, S. Flor, J. Finster, R. Cooper, T. Taraba, R. Ishikawa, W. Wong. Front Row: R. Cando, R. Cline, H. Jiminez, B. Sonobe, B. Owashi, A. Winfree, P. Tamayo, R. Gross .

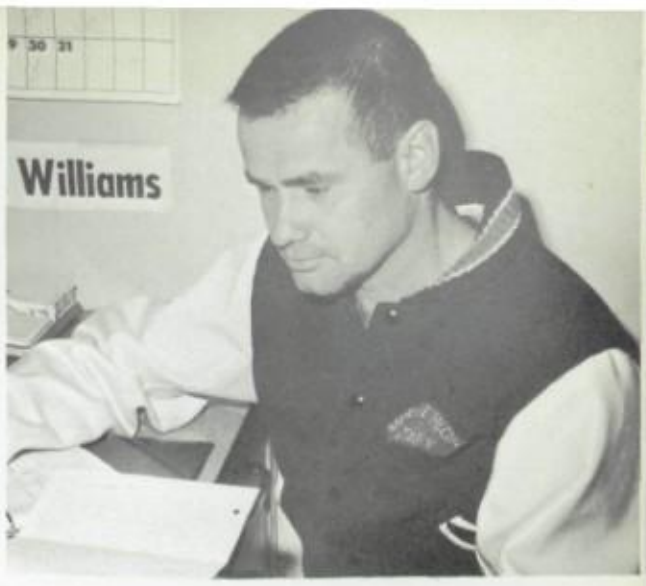

Coach Williams looking pleased with the results of a fine year of tennis.

TENNIS

Richard Cando running back for a forehand return.

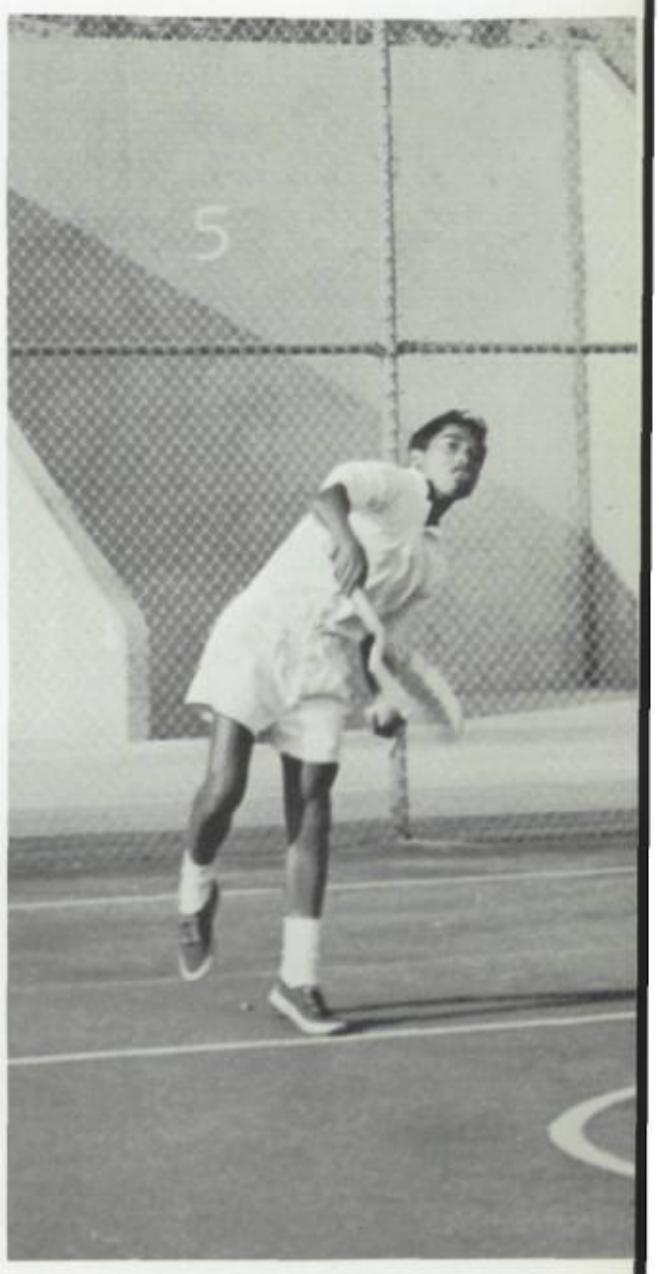

Sal Flor in these two shots showing great form on his serves.

Steve Bone shown with some of the trophies that he and the Tiger Rifle Team won this year. Steve is the Number 3 shooter in California.

Front Row, Left to Right: R. Abel, M. MacNeill, S. Bone, W. Holloway, W. Fernandez, D. Davidson. Back Row, Left to Right: P. McDonald, R. Fernandez, R. Wilkinson, W. Feck, G. Rains, N. Sims (Commandant).

CADET RIFLE TEAM

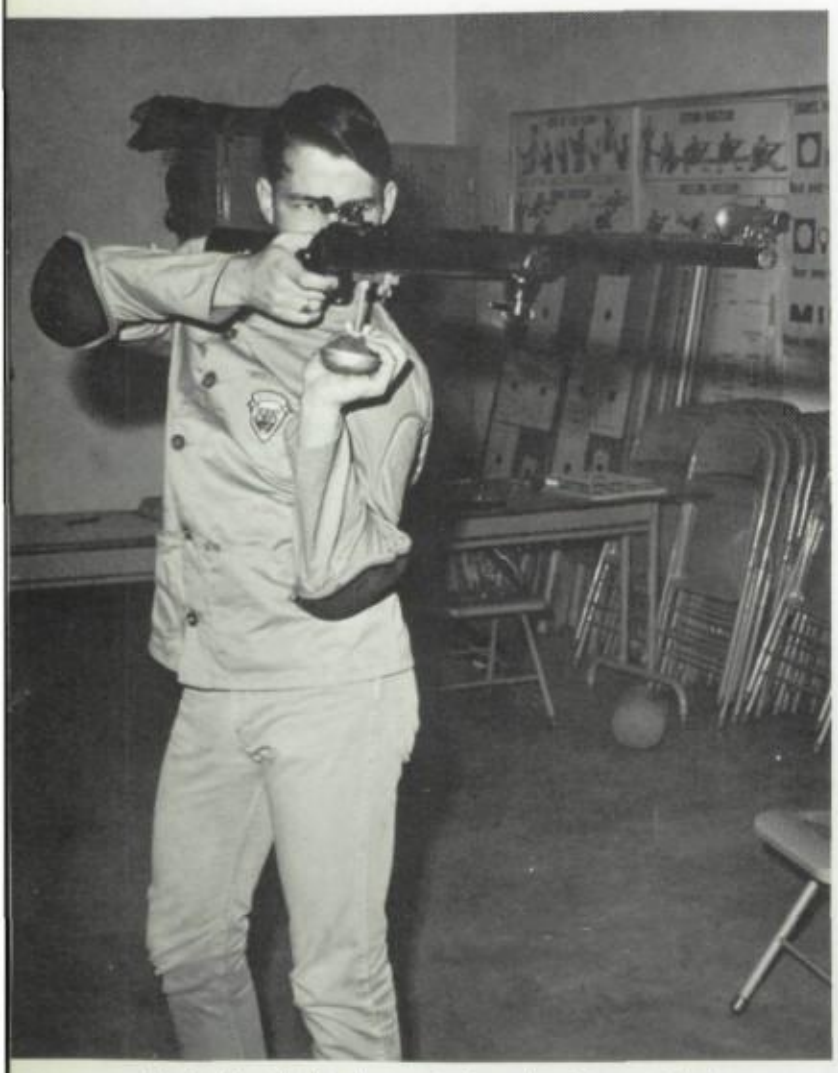

Mark MacNeill demonstrates the form which helped give Morse High School the top five-man team in the state.

Morse 921	Crawford 912
Morse 945	Hoover 909
Morse 921	Lincoln 929
Morse 919	Clairemont 871
Morse 933	Mission Bay 660
Morse 900	Sweetwater 898
Morse 923	San Diego 907

Three of the five-man Rifle Team show their shooting skill from the ground.

JUNIORS

MISS PINSON
advisor

JUNIOR

ARTHUR PRICE
president

SALLY MAJOR
vice-president

EVELYN ABAD

ROBERT ABEL

CYNTHIA ADAMS

JOHN ADLER

GLORIA AGUILAR

CELIA AGUON

JOAN ALBERT

LINDA ALIPRANTI

JOHN ALKIRE

GAYLORD ALLEN

LINDA ALLEN

ROY ALLEN

CARL ALVERS

CHERYL ALVORD

KAY AMUNDSON

FRED ANDERSON

JAMES ANDERSON

MIKE ANDERSON

RICHARD ANDERSON

SHARON ANDERSON

JAMES ANDREWS

LAURIANA ARCE

NICKIE ARCHER

EDWARD ARMSTRONG

CLASS

MR. PENMAN
advisor

ANNA PASTIRKO
secretary

BEATRICE SILVA
treasurer

CHRISTINE BACA

EDWARD BAKER

KENNETH BAKER

LINDA BALDWIN

PAMELA BALDWIN

GEORGE BANUELOS

LYDIA BANUELOS

ELMER BARNES

KEN BARNHILL

LORELEI BARRIOS

CHARLOTTE BARTHOLOMEW

LESLIE BARTLETT

TORRELL BASS

VALERIE BASSETT

SHARON BATES

PEGGY BAUMEISTER

PATRICK BEACHLEY

LaDENE BEAN

ELBA BEAS

ALFRED BECERRA

CYNTHIA BELL

LAURENCE BELL

SHARON BELL

GAIL BENOIT

LYNDA BERAN

VALERIE BERGER

HOLLEY BERRY

JUDY BERRY

DOUGLAS BERTHELOTTE

PICTURE NOT AVAILABLE

CAROL BERSTLER

BECKY BESSER

BETTY BETTIS

MARY BLANCO

KIMBERLY BONE

EUGENE BONJORNI

ROBERT BOUTWELL

ROBERT BRADLEY

JAMES BRAND

BRUCE BRAXTON

JIM BRENTS

SUSAN BREWER

DONNA BREWTON

MARY LOU BROCKMAN

DARYL BROWN

NICHOLAS BROWN

ROBERT BROWN

WILLIAM BROWN

ROY BROWNING

JAMES BRYANT

JOHN BRYCE

JILL BURKE

KEN BURLEIGH

HAROLD BURT

DAVID BUTLER

PAMELA BYERS

JANINE CAMPBELL

JOHN CAMPBELL

RICHARD CANDO

ROBERT CARMACK

MARCHA CARMICHAEL

PATRICIA CARPENTER

JEAN CARROLL

CHARLENE CARSON

RODNEY CARTER

MARLENE CASTRO

BRUCETTE CATON

DEAN CAYLOR | CONNIE CHAPPELL | LARRY CHAPPELL | MARIE CHAVEZ | GEORGE CHEESMAN | JOEL CHEW | BRUCE CHILDS | MARK CLARK

MICHAEL CLARK | MELBALEN CLAYPOOLE | KIRSTEN CLEMENTS | MIKE CLEVENGER | JO ANN COLE | ALLEN COLEY | DAN COLLINS | ELLA COLLINS

PERRY COMBS | MARY LOUISE CONNALLY | CARL COOK | WILLIAM COOLEY | DELORES COOPER | ROBERT COOPER | MANUEL CORIZ | JEFF COTHRAN

ESTELLA COVARRUBIAS | SUSAN COX | WILLIAM COX | SUSETTE CRADDOCK | PATTY CREECH | VICTORIA CROW | MICHAEL CRUSH | MARIA CRUZ

JULIA CUEZO | JOAN CUMMINGS | MARTHA DANIELS | DELBERT DAVANEY | GLEN DAVIS

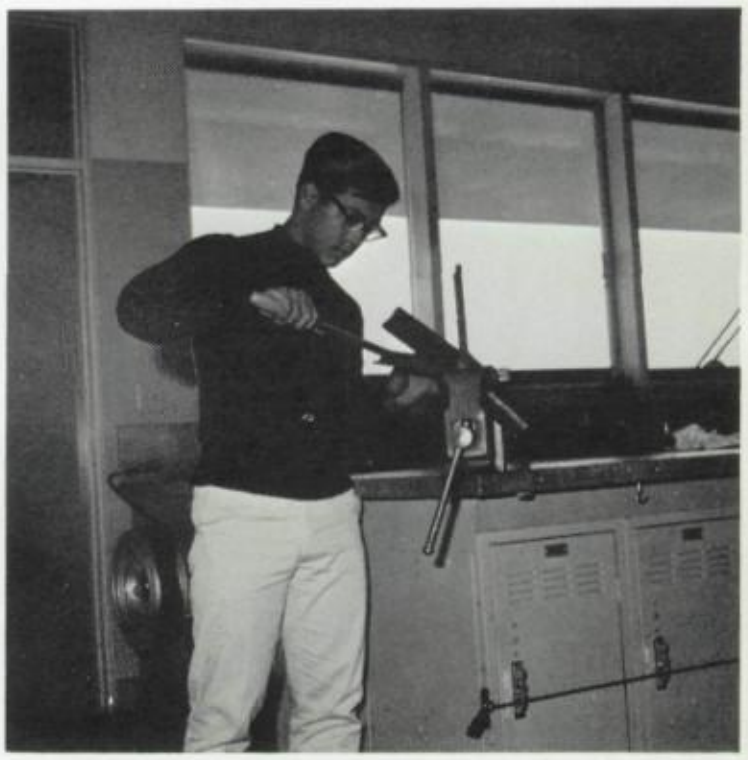

DORA DAY | KENNETH DAY | ELENA DEAN | TED DeCASTRO | WAYNE DEDRICK

JUDY DeLONG

JUNE DeLONG

RICHARD DeIROSARIO

JERRY DeMUTH

RUTH DENNIS

LARRY DeNUSHA

KEITH DETWEILER

WILLIAM DIMOND

GARY DOHT

LINDA DOLES

LEE DOMRES

DENNIS DORAN

LINDA DOREN

RON DORNBUSCH

CHERYL DOUGHERTY

LEANNE DRAKE

BARBARA DuBOIS

ARLINDA DUCLOS

JAMES DUGGER

DOMRA DUNNING

NITA DUNSTAN

JOE DUTTON

LEON ELAM

ANITA ELDRIDGE

ANNA MARIE ELIZONDO

WILLIAM ELLIS

RANDY ENGLUND

MARY ANN ENSTROM

DEAN ERWIN

MINERVA ESCALANTE

ADELLA ESCOBAR

BARBARA ESTABROOK

ANGIE ESTRADA

GAYLE FAJMAN

GREG FAY

ARTHUR FERNANDEZ

ROBERT FERNANDEZ

RAY FIELDS

MAUREEN FILINA

JIMMY FINISTER

RUBEN FISHER

SHIRLEY FISHER

JUDITH FISSEL

KIT FLOM

CHARLES FLOWERS

KAREN FLUD

LENORA FORD

KAREEN FOSSE

SUSAN FOSTER

LESLIE FOWLER

GEORGE FREEMAN

STELLA FREEMAN

AMOR FREER

PAT ANN FRIEZE

CAROLYN FRIZZELL

CARLOS GAINES

ESTELLA GAINES

LINDA GAMET

JAMES GANNON

JOHN GARRIDO

KATHLEEN GARRISON

JACK GECK

GERILEE GENTRY

KATHLEN GEORGE

KATHRYN GERBERT

JOHN GIAMMARINARO

PEGGY GIBBONS

DONALD GIBBS

JOHN GILMOUR

ROSE MARY GINN

ANITA GIVENS

RICHARD GOMEZ

BELINDA GONZALES

CHARLES GORDON

HAROLD GREENWOOD

WILIAM GRESCZUK

STEPHEN GRESORO

DENNIS GRIFFIN

MARY GAY GROOMER

EDDIE GROSS

MARTHA GURBACKI

ROBERT HAKINS

CURTIS HALEY

ALONZO HALL

KENNETH HALL

LESLIE HALL

LINDA HAMILTON

ALEJO HAO

LINDA HARDT

FORREST HARPE

MARIAN HART

PAMELA HART

SALLY HART

DOUGLAS HARTER

SUSAN HASTINGS

PAUL HAYES

LOLA HEARD

STANLEY HEARN

JERRY HENLEY

DAVID HENRY

MADELINE HEREDIA

WILLIAM HERTWIG

GARY HILL

HUBERT HILL

PATTY HILL

DAVID HINDLE

PHILLIP HINDLE

WILLIAM HODGES

JOAN HOGAN

WILLIAM HOHN

NORMAN HOLLOWAY

SHARON HOLLOWAY

FRANK HOLMES

RUSSELL HOLYFIELD

RICHARD HONEYCUTT

FRANCIE HORN

DONALD HOUSTON

ELIZABETH HOVIS

ALAN HOWARD

BOBBIE JEAN HOWARD

MELANIE HOWARD

STEVE HOZEN

WILLI HUMPHREY

DAN HUNT

JAMES HUNT

SHARRATA HUNT

JOHN HURST

DANNY HUTTO

DIANE HUTTON

HOWARD HYDORN

BOSWELL INNIS

RUSSELL ISHIKAWA

STEVEN ISTRE

JENNIE JACKMAN

ROBERT JACKSON

JACK JACOBSON

CARLA JALATY

CHARLES JALATY

SPENCER JARMON

DALE JENKINS

ROBERT JENNINGS

SHARON JENSON

JO ANN JILLARD

BRIAN JOHNSON

ERNESTINE JOHNSON

KATHI JOHNSON

PATRICIA JOHNSON

DIANNE JONES

JACQUELINE JONES

RONALD JONES

SANDRA JONES

FRANK JULIAN

MARTIN KELLY

SHEILA KELLY

STEVEN KENNEDY

CYNTHIA KETTLER

TERRI KHILLING

DONNA KIDD

LARRY KLAGES

DENNIS KLIPFEL

RICHARD KOEBERLEIN

PATRICK KOENIG

LINDA KORHONEN

BETTE MAY KOSICH

BARBARA KREIS

CLAUDIA KROLL

MICHAEL KUHN

ROXANNE KULEEN

DAVID KURTZ

MARGARET LAAKER

JOHN LaGRANGE

LINDA LANNING

JOHN LARSON

LOUIS LAVORIN

DONNA LAWSON

SUE LECKIE

DENNIS LEGHORN

SHIRLEY LENYOUN

CARL LEWALLEN

SUE LEWIN

NORMAN LEWIS

DAVID LIBBEY

CHRISTINA LIDOT

ARNOLD LIERAS

FRED LOEGEL

LAWRENCE LOGAN

CARMEN LOPEZ

DONALD LOVINS

MIA LOWE

BRIAN LUEDTKE

ANN LUSHBAUGH

SHIRLEY LUTHY

DIANA McADAMS

MARLA McBRIDE

JAMES McCORMACK

PATRICIA McCULLOUGH

MIKE McDANIEL

ROBERT McDANIEL

PATRICIA McELLIGOTT

CYNTHIA McFARLAND

NORMA McGEHEE

MARY McGRATH

WILSON McGREGOR

PAUL McGUFFIE

KATHLEEN McKERNAN

JOHNALEE McMANUS

JUDY McQUILLAN

JUANITA McVEY

JOSEPH MACHEN

PATRICIA MACK

CHARLES MADER

ANN MADISON

GEORGE MAGARRELL

JOHN MAGARRELL

ROBERTA MAHER

CAROL MAIMONE

SALLY MAJOR

TURHAN MARGALLO

DAVID MARGETTS

WILLIAM MARSDEN

MADALYN MARTIN

MARILYN MARTIN

DANNY MARTINEZ

FRED MARTINEZ

KATHLEEN MARTINEZ

MARTHA MARTINEZ

VIRGINIA MARTINEZ

LaVERNA MARVEL

DAVID MATHIS

SHEILA MAYSE

CATHY MAYVILLE

REBECCA MEEH

JAMES MELLO

LORETO MENDEZ

JOHN MERFALEN

GREGORY MEYER

LEO MICHELFELDER

LARRY MILLER

JANENE MILLIRON

ROBERT MILSTEAD

JOYCE MINTER

PHOEBE MITCHELL

THERESE MITCHELL

GEORGE MOHR

ALICIA MOJICA

MARTIN MONGEAU

VICKY MORENO

GREGORY MORRILL

DAVID MORRIS

ARLEDA MORRISON

WILLIAM MORTENSEN

RAE MORTIER

GEORGE MOSSBARGER

RUSSELL MURPHEY

BONNIE MYERS

ROBERT MYERS

SAMMY MYLES

CLINTON NAILON

ERNEST NAVARRO

CHERI NEAL

DALE NELSON

BEATRICE NEWELL

EDDIE NEWMAN

CHRIS NICHOLS

JAMES NICHOLS

THOMAS NOON

CLAUDIA OBATA

NORMAN OBAYASHI

LINDA OLIVER

DON OLSON

BRADLEY ORR

CARL OSBORNE

JESSE OSUNA

CHERYL PALMER

JOHN PALMER

PATSY PAPP

JANET PARRILLO

ANNA PASTIRKO

DANIEL PATTERSON

PAUL PAYNE

JIM PEARL

DEWEY PEASLEY

SHARON PELLOM

GARY PELTIER

JAMES PENNINGTON

CARMELITA PEREZ

MARGARET PEREZ

ERNEST PERKINS

JACQUELINE PERKINS

JOHN PHILLIPS

PHILIP PICKETT

ANNE MARIE PITT

CHARLES PORTER

LOUIS POULAIN

JOHN POUNDS

KAREN POWELL

ARTHUR PRICE

TERRY PRILAMAN

PAUL PRISER

ELLSWORTH PRYOR

JAMES PUGLIA

JUDIE ANN PULS

RONNIE PYE

JOSE QUEVEDO

RICHARD RAEL

KAY RAINEY

GREGORY RAINS

JAMES RAMIREZ

HOWARD RAMSEY

MEL RAMSEY

SUSAN RANKIN

PAMELA RASCO

ELLIOTT RASPBERRY

CATHIE RATHBURN

CAREN RAUSIS

BILL RAY

SANDRA REDLOWSKE

NANCY REESE

BRENDA REYES

MICHAEL REYNARD

RICHARD REYNOLDS

WILLIAM RICE

ANN RIGDON

DIANE RITCHEY

RICHARD RIVERA

GAY ROBERTS

JOHN ROBERTS

MICHAEL ROBERTS

ARNIE ROBINSON

JOSE ROBLEDO

JOHN RODDEN

DAVID RODRIGUEZ

SYLVIA RODRIGUEZ

KENNETH ROMDALL

TERSO ROSALES

EDWIN ROYLAND

MARY RUEHS

GLORIA RUIZ

SANDRA RUMMERFIELD

JANET RUPE

PATTI RUTH

SHERYL RYAN

KAREN SACHSE

MARTHA SALINAS

LINDA SANDELL

DAVID SANDERS

JOAN SARRIS

GRACE SAUCEDA

JACK SCHWAB

LINDA SCOTT

SHIRLEY SCRIBER

DAVID SELTENRICH

RAUL SERRANO

CHERYL SETTLES

DELIA SEVERIN

ROY SEVERIN

BILL SHAFFER

LARRY SIES

BEATRICE SILVA

GEORGE SILVA

CONNIE SLOYER

HAROLD SMITH

MARGARET ANN SMITH

MARTHA SMITH

SUSAN SMITH

BLAKE SONOBE

FRANK SPARKMAN

VICTOR SPEARS

SUSAN SPENCER

LINDA SPRENGER

MICHAEL SPRING

MURIEL SPRING

DAVID SPRY

LARRY STAHL

CHERYL STANFORD

BARBARA STARR

SAM STARR

DALLAS STEINHOFF

STEPHANIE STEPHENS

DALLAS STEWART

FRED STRANSKY

RONALD STRINGER

KATHY STUBBLEFIELD

BARBARA STYERS

SANDRA SUGGS

DIANE SWENSON

RONALD TAKEHARA

ERNEST TAMAYO

KIRBY TANKERSLEY

THOMAS TARABA

PATRICIA TAYLOR

SANDRA TILLOTSON

LEONARD TIPPINS

CATHERINE TITTLE

VICKI TOM

JIM TOMASI

MARGARET TOOMBS

FRANK TOTH

BOB TOWNE

PAUL TOWNSEND

WAYNE TOWNSEND

PATRICIA TRENT

MARY TROUT

LINDA TRUJILLO

SANDRA TRUJILLO

MARIANNE TSUSHIMA

DAVID TURLEY

DAVID TURNER

MARY ANN TUTAY

LOUIS ULRICH

KAREN UNDERHILL

MARIA UNPINGCO

JOHN VALDEZ

SHARON VANCE

THOMAS VAN NICE

TOM VELASCO

FRANCES VIEHMANN

ROSALIE VILORIA

ROBERT VIOLANTE

DIANA VOGEL

KAREN WALKER

KATHLEEN WALKER

MARTHA WALKER

EDWARD WALSH

JAMES WALTON

VIRGINIA WATSON

KENNETH WATTS

ROBERT WERNER

WILLIAM WESTIN

SHERRY WHITE

TIMOTHY WILLEY

SCOTT WILLIAMS

EDWARD WINDER

EUGENE WINEBARGER

FRED WINSTON

WILLIAM WONG

RONNIE WOOTEN

BILL WOZENCRAFT

SHEILA WRIGHT

PATRICIA WRIGLEY

CONNIE YAMAGUCHI

TERRY YEAGER

ROBERT YELTON

PETER ZACHARZUK

GARY ZAWONSKI

LURA ZIMMERMAN

LINDA ZIRN

ACTIVITIES

HER MAJESTY

SUZANNA PECK

SUSAN GREGORY
Sophomore

EDNA ANELLI
Senior

PATSY MOORE
Senior

JILL BURKE
Junior

EXOTICA

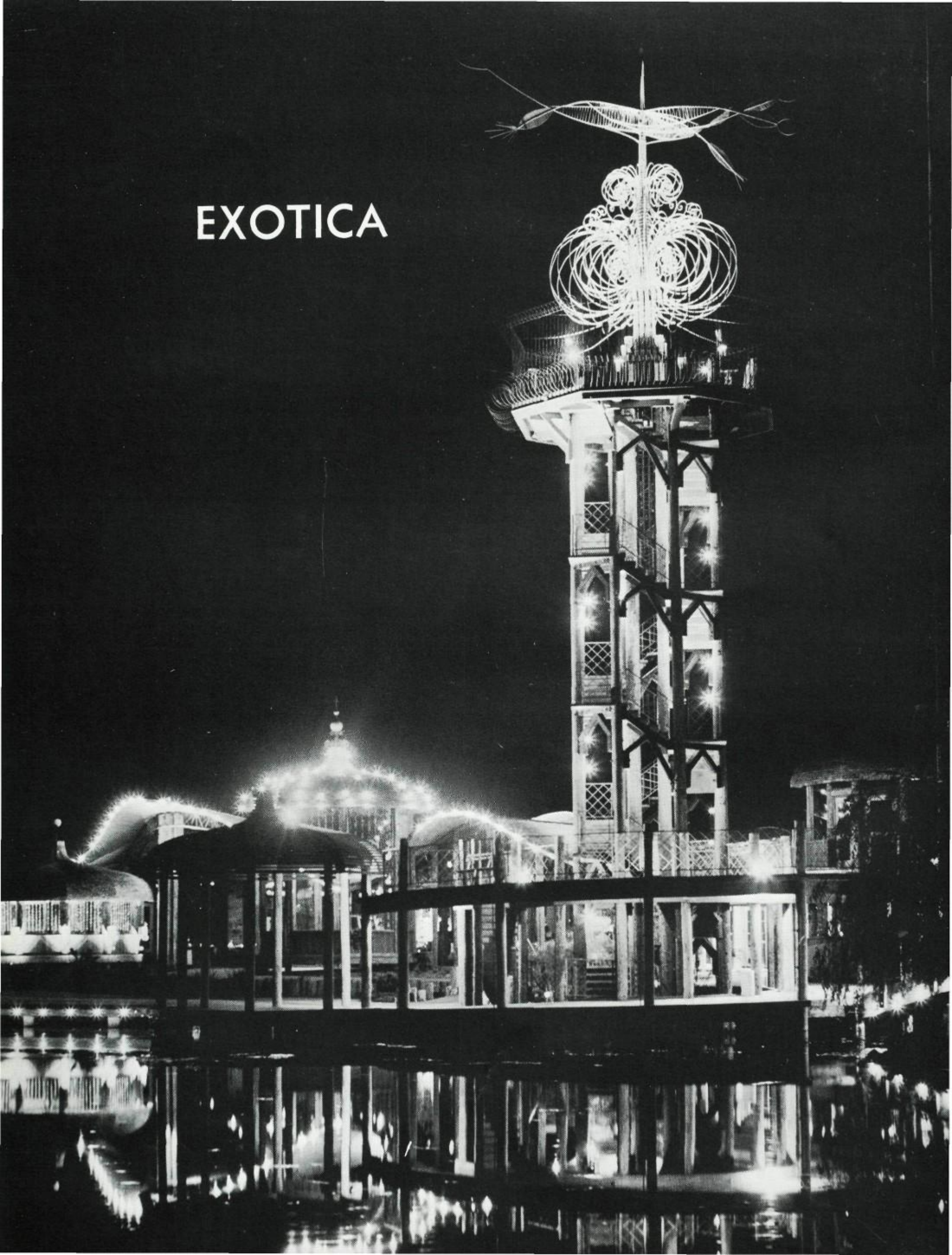

Morse High's first off-campus dance "EXOTICA," was set in the gala grandeur of Vacation Village. The theme was focused on a paradisian atmosphere. Souvenir fans were presented to the girls upon entering. We are all looking forward to more off-campus events as successful as this one was.

ASB PLAY
THE GLASS MENAGERIE

By: TENNESSEE WILLIAMS

OUR CAST:

Tom Wingfield ..... Robert Breedlove
Leon Elam

Laura Wingfield ..... Diane Wall
Karen Olson

Amanda Wingfield ..... Marty Smith
Juanita Estrada

Jim O'Conner ..... Michael Downs
Lonnie Hall

We owe to these people a "CONGRATULATIONS" for the excellent job on their performances.

On the evenings of November 5th and 6th at 7:30 p.m. the curtain was just about to go up on the first act of THE GLASS MENAGERIE. The play has a simple, but tragic, plot. The plot is seeded in a cripple and very shy young lady named Laura. The entire play is building up to the last scene in Act II. This is where Laura's mother Amanda gets a gentleman caller, Jim, to meet Laura. The play ends up with a very sad and strange romance being built up and then suddenly finding it finished and complete in a matter of minutes. This very ending sent the audience to their homes with tears in their eyes.

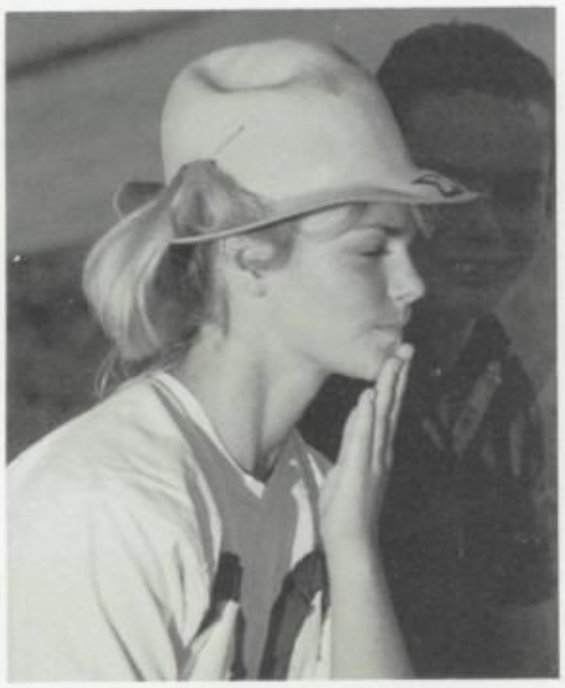

GRADUATES

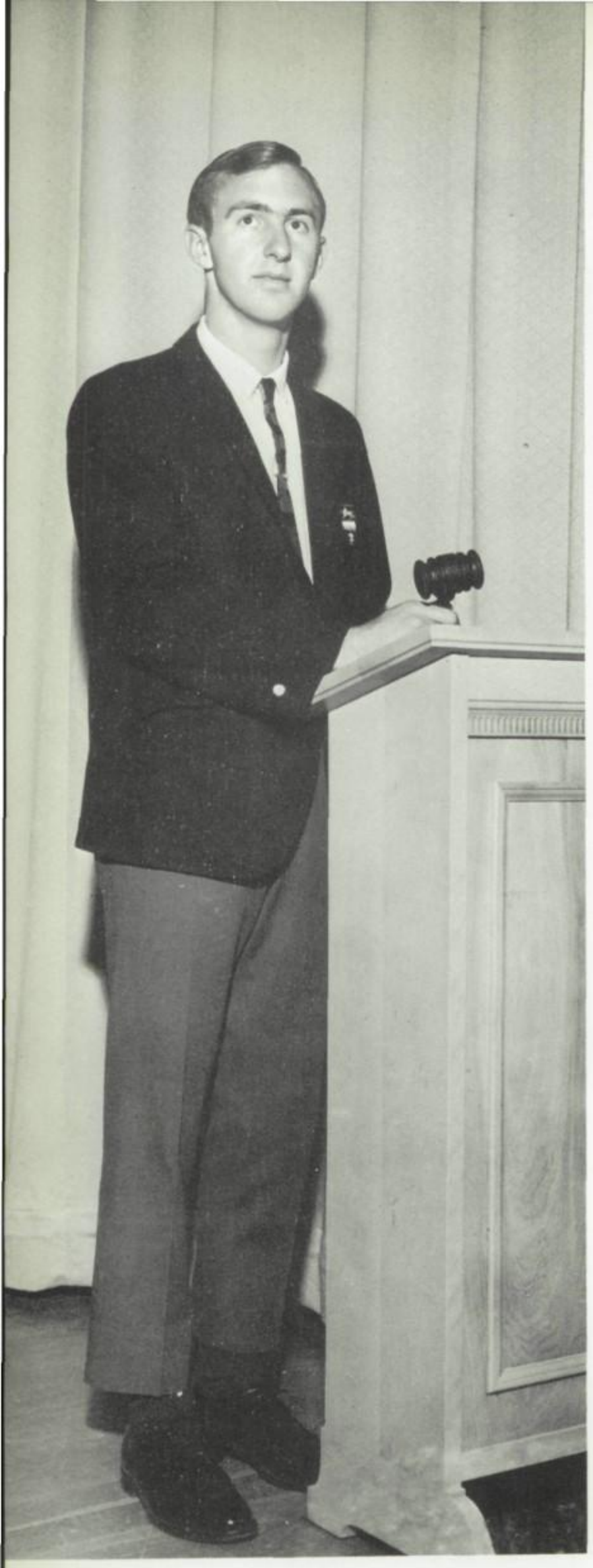

John Kling
President

Pat Major
Vice President

Doris Aguillon
Secretary

Tom Digre
Treasurer

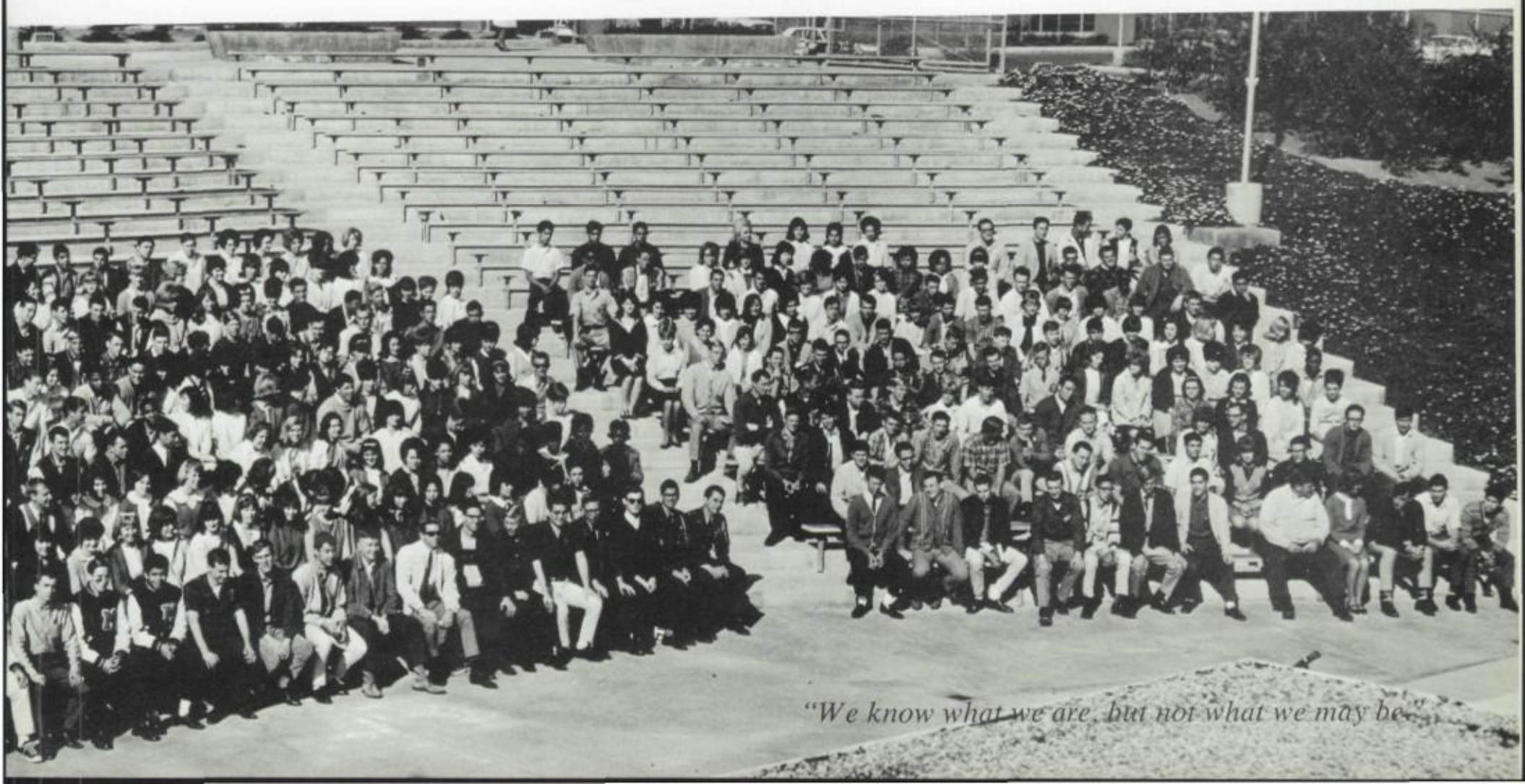

SENIOR

Prettiest Hair
Linnette Lillis and Wally Noble

Best Dancers
Anita Jackson and Tommy Songer

Best Dressed
Chris Kelly and Billy Bottom

Best Complexion
Jeananne Henry and Jack Rice

STANDOUTS

Best Figure and Build
Pat Major and Jerry Stewart

Cutest Smile
Susie Parrillo and Terry De Muth

Most Attractive
Mary Perkins and Steve Dangutis

Prettiest Eyes
Maurine Beachley and Randy Hutto

JOSEPH FRANCIS ABBATE

Joe's many activities include A.S.B. Vice President, Dispatch Staff, C.S.F., Key Club, French Club, A.S.B. Play, Senior Play, Nominating Convention, Varsity Cross Country, and Baseball. His memories are of the Key Club Dance, sliding in the showers, the summer of '64, Mr. "B", and our first Homecoming game. His future plans are to attend college and law school.

CURTIS ALLENSWORTH

Curtis remembers most the fun during and after the football games. He hopes, in the future, to become a lawyer.

JOSEPH AGUON

Joe remembers his two years at Lincoln High School, and the Morse Cross Country team. He participated in Varsity Cross Country and Track, and plans to attend college in the future.

EDNA ANELLI

Edna will always remember December 21, 1963, cheering at the games, the fun with the girls, and all the friends she has made. Her future plans include college and a happy, successful life. She was an A.S.B. Princess, Homecoming Attendant, J.V. and Varsity Cheerleader; and participated in A.S.B. Senate, Azurlees, G.A.A., and Les Tigres.

DORIS AGUILLON

Doris will never forget the Beach House of '64, the 1964 A.S.B. Ball, and C.R. She plans to attend San Diego State and later marry. Doris was Senior Class Secretary and participated in Spanish Club, G.A.A., and M Squad.

ALAN ASHWORTH

PAULA MAY ARCHER

Paula remembers most the Powder Puff Football Game, all her friends, and the cats in Physiology. She has been active in G.A.A. and Health Careers Club. Her future plans are to study nursing at San Diego State.

HAROLD DALE ANGLIN

Harold will never forget all the fun at the football games. His future plans are to attend Junior College and then join the Marines. He was on the Health and Safety Committee.

DANIEL ATKINSON

Danny will always remember piling into the car after school, and lunch time. He plans to join the Marines after graduation. While at Morse, he participated in Varsity Wrestling, Letterman's Club, and the Nominating Convention.

WALTER ATTINGER

DAVID BABICKY

Dave remembers the riots in German class, and in the future hopes to attend San Diego State, major in Sociology, get married and have ten kids. He participated in Varsity Wrestling, Senior Play Committee, and C.S.F.

KATHLEEN MARIE BAKER
Kathy remembers going back and forth from Morse to Sweetwater, and Mr. Ball's Physiology class. Her future plans include San Diego State and a nursing career.

NANCY KAYE BASSETT
Nancy participated in Choir, Ensemble, Home Economics Career Club, G.A.A., Modern Dance Club, and Senior Vespers Committee. Her future plans are further education at Brigham Young University. She will remember always Mrs. Cole's gym class, 6:30 a.m. Gymnastics, and begging for pennies.

NORVELL D. BAKER
Norvell remembers most his Physiology class, and the fun he had in it. He has participated in Bowling Club, and plans to attend San Diego State.

GLORIA JEAN BATTLE
Gloria's future plans are to attend San Diego State, and later marry. She will always remember our first football victory, and her many friends. Her activities include Home Economics Careers Club, Y-Teens, and A.S.B. Senate.

RICHARD JOSEPH BETTELL

VICTOR M. BANUELOS

WILLIAM C. BALDWIN
Bill's future plans are to join the Navy. His activities include Band, Bible Club, and Cadet Club. His fondest memories are all his teachers.

LEEANN LOUISE BEADLE
Leeann has been active in Sigma's, G.A.A., M-Squad, Future Teacher's Club, Drill Team, Annual Staff, Nominating Convention, and Annual Signing Party Committee. She will remember our first football game, and her many friends. She plans to attend college and become a teacher in the future.

MAURINE BEACHLEY
Maurine will never forget Mr. Lauer, Basic Cit., and seventh period Study Hall. She hopes to become a teacher of the deaf in the future. She has participated in Choir, Ensemble, G.A.A., Modern Dance, and Tennis Club.

SIDNEY BIGLER
Sidney will always remember Mr. Steven's seventh period History class, and her many friends. She plans to devote her life to S.R.C. and continue her education.

GARY BIHLER
Gary has been active in Varsity Football, Letterman's Club, and Spanish Club. He'll never forget all the basketball games, and Mr. Forman's English class. His future plans include college.

ELIZABETH BLACK

Betsy's future plans are to attend college, and become an elementary school teacher. She has been active in A.S.B. Senate, and the Nominating Convention. She will always remember football, Easter vacation 1964, the faithful ole Pontiac, and S.D.

KAREN BOGGS

Karen will never forget all of her friends, the fun in fifth period art, and most of all that Special Someone. She plans to attend J.C. after graduation.

JUDY BLAISDELL

Judy has been active in G.A.A., Tumbling Club, and Drill Team. She remembers most Mr. Steven's classes, the football games, her many friends, the Drill Team, and the Blue and Gold Ball 1964. Her future plans include a job, and later, marriage.

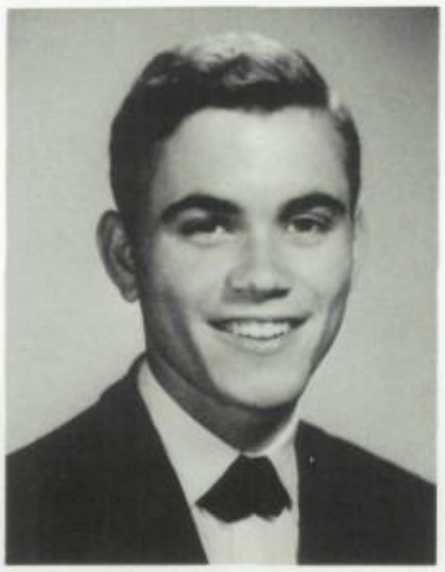

DOUGLAS BOWLIN

Doug will remember the good times at the football games, the day he had a flat tire in front of school, and waiting for school to end. His future plans are to attend J.C.

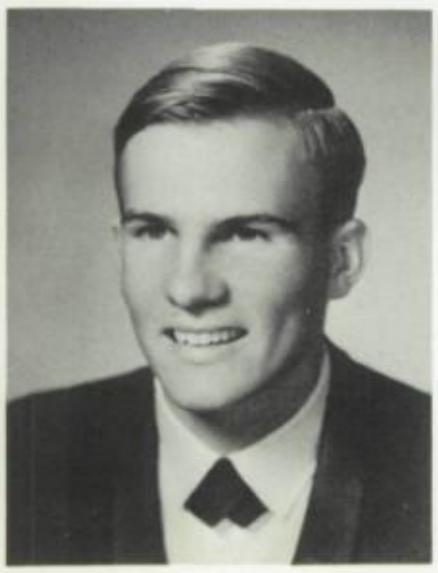

LARRY BONAMO

Larry will always remember the teachers and Shop classes he has had. He plans in the future to travel and become a machinist.

JOANNE BLODGETT

JoAnne has been active in Les Tigres, Nominating Convention, Spanish Club, C.S.F., Girls' League, Key Staff, Annual Signing Party Committee. She will long remember the first football game we won, the Christmas Dance '64, October 24, and S.B. Her future plans are to go to college, travel, and later marry.

JOHN WILLIAM BLANCH

John's many activities include working on the Dispatch, Track, and the Nominating Convention. He plans to attend San Diego State, and remembers most all his great friends, first lunch, the red convertible at the 1964 Homecoming, and the Blue and Gold Ball.

WILLIAM BOTTOM

Bill's future plans include college, engineering, and marriage to Sandy. His many activities include Key Club, Letterman's Club, Cross Country, Baseball, Commissioner of Boys' Activities, and A.S.B. Council. He will long remember October 18, 1963, his friends, the Baseball Team, and all the good times he has had.

STEVEN BONE

Steve's activities include Band, Band Club, Cadet Club, and Rifle Team. He will never forget all the games we won, his teachers, and his Cadet Corp buddies. His future plans are to attend Southwestern College.

ROBERT BREEDLOVE

Bob's activities include C.S.F., Nominating Convention, A.S.B. Play, Senior Play Committee, Forensic Team, and Drama Guild. He plans to attend Yale after graduation, and major in biochemistry. Bob will long remember the Nominating Convention, Mr. Flanigan's 8th Period, the football games and the summer of '64.

STEPHEN G. BOYCE

Steve will never forget the times out with the boys and meeting J.B. He has participated in Bowling Club, International Club, Nominating Convention, and Annual Signing Party Committee. He plans in the future to attend college and practice law.

BEN BROCKMAN
Ben will always remember participating in Morse's track team. His future plans are to attend college in Missouri.

LINDA LOUISE BROWN
Linda's many activities include G.A.A., M-Squad, Spanish Club, Les Tigres, Home Economics Careers Club, Modern Dance Club, Tumbling Club and Girls' League. She will never forget beating Crawford at Homecoming, the A.S.B. Ball, December 7, 1963, and January 1, 1964. Her future plans are to become a seamstress and be with Jay.

SUZANNE MARIE BROOKS
Susie's future plans are to go to college and major in Business Administration. She has participated in G.A.A., Health Careers Club, and Math Club. She will remember her transfer from Rosary, the Powedrpuff Game, all the other football games, Christmas vacation '64, and the Prom.

CAROLYN ELIZABETH BRUDER
Carolyn's most precious memories are knowing Mr. Stevens, and her many good friends. She plans to attend college, become an elementary teacher and make her parents proud of her. She was in G.A.A., Y-Teens, Future Teachers Club, C.S.F., and A.S.B. Senate.

GARY BURRIE
Gary will never forget participating in Cross-Country. He has participated in Letterman's Club, Track, and Cross-Country. He plans to attend college in the future.

MARY ANN BRONSON
Mary Ann will long remember her junior year, Mr. Fackrell's Art Class, L.E. & B.F., the Tiger's Den, and all the football games. She plans to major in Education at San Jose State. She was in Les Tigres, G.A.A., and French Club.

MILTON BURNS
Milton participated in Baseball, the Blue and Gold Football Game, Drama and the Talent Show. He will never forget the night Morse beat Crawford. His future plans are to get a job, and send his sister to college.

NORMA JEAN BUGGS
Norma's future plans are to attend Mesa College and major in Business Administration. She will long remember her many friends, and our winning football season.

JOHN BUTTERFIELD
John has been active in Band, Orchestra, and Nominating Convention, and served as Drum Major this year. He will remember the football and basketball games, and J. His future plans include college and the Marine Corps.

LEON E. BYRD, JR.
Leon will alawys remember the lunch-time chess games, the Letterman-Faculty basketball game, and Homecoming. He has been active in C.S.F., Chess Club, and Cadet Club. His future plans are to attend college and become a career naval officer.

JAMES A. CRAWFORD
Jim will never forget the summer of '63. He participated in J.V. Basketball, and plans to go to college and marry L.D.

RICHARD STEPHEN CALALANG
Rick's future plans are to attend college and make money. He will always remember lunch hour, 2:10 p.m., graduation, and the school dances.

GARY CAMERON
Gary remembers most the pep rallies, and the fun he has had after school. He plans in the future to attend college and major in math.

MICKEY CARMICHAEL
Mickey's future plans are to attend college.

JOE CHARFAUROS
Joe was A.S.B. President, and participated in A.S.B. Council and Senate, S.D.A.S.C., C.S.F., French Club, Key Club, Nominating Convention, Health and Safety Committee, Election Committee, the Talent Show, and Boys' State. He plans in the future to become a priest or teacher and work with people. He will never forget the fearless leader of the Key Club, Flash Flannigan, the 1964 Nominating Convention, Mr. Bistline and the A.S.B. Council, and our Tiger Mascot.

CAROL CHADWICK

RONALD K. CANFIELD
Ronnie has participated in Wrestling, and Track. His future plans are college, and an engineering career. He will always remember the basketball and football games, and the school spirit during the Blue Chip Stamp drive.

PATRICIA CAMPBELL
Pat's plans after graduation are to become a secretary and get married. She participated in G.A.A., and will never forget the school dances, the games, and her summer job.

VIKKI CHAMBERS
Vikki's many activities include A.S.B. Commissioner of Finance, Executive Council, Health and Safety Committee, Nominating Convention, S.D.A.S.C., Les Tigres, M-Squad, C.S.F., French Club, and G.A.A. Her future plans are to attend college and major in sociology. She will always remember Mr. Flanigan's biology class, and the A.S.B. room during lunch.

ALAN CHAMBERS

VIRGINIA CHAVEZ
Virgie will always remember the Blue and Gold Ball, the Morse vs. Saints football game, her classes, and her many friends. Her future plans include work and marriage.

ISRAEL RUDOLPH CHAVES
Israel's future plans are to attend college and become a well-rounded person. He remembers most our football victories over University and Crawford, and Mr. Shafer's "fixiks" class. He participated in Varsity Football, Basketball, and Baseball, Key Club, and Letterman's Club.

ROBYN CHOUINARD
Robyn's future plans are to become an airline stewardess and visit Tahiti. She will never forget her wonderful friends, New Year's Eve 1964, the football team, and a special someone. She participated in the Nominating Convention.

ROBERT E. CLINE
Bob has participated in Key Club, C.S.F., Tennis Club, and Senior Prom Committee. He will remember most having a bottom locker for three straight years. His plans for the future are to attend college and major in Business Administration.

DIANA MARIE CLARK
Diana was active in G.A.A., Spanish Club, Health Careers Club, M Squad, Tumbling Club, and C.S.F. She will remember all the fun in Mr. Ball's biology class, and her many friends. Her future plans are college, and a nursing career.

SHARON LETA COLVIN
Sharon participated in Model U.N., C.S.F., Sigmas, Y-Teens, M Squad, and Spanish Club. Her future plans are to attend Beauty College, and she will never forget lunch with Bee and Pat, 10th grade gym, the basketball games, and the first Sigma initiation.

JOHN CLINGAN
John will never forget the last five minutes of the last class on Friday. His future plans are to work in the Construction field.

PAT CLARK

JAMES CLARK
James plans in the future to attend college, and then join the Air Force. He remembers best the sporting events and all his friends.

MICHAEL COATH
Mike will always remember the fun he had with his friends at all the football games, and eating lunch on the Senior Lawn. He has participated in C.S.F., Letterman's Club, Wrestling, and Track. He plans to attend State College and major in Engineering, after graduation.

LAWRENCE J. CONRAD
Larry will remember most his Senior year, and the football games. He participated in Drama Guild and plans to attend junior college after graduation.

CECILIA COLABELLA
Cecilia's future plans are to attend Beauty College and have a happy, successful life. She was active in G.A.A., Modern Dance Club, and A.S.B. Senate. She will remember always first lunch, the football games, August 7, 1964, December 24, 1964, and Mr. Stevens.

LINDA CONRAD
Linda's activities include M Squad, Drill Team, G.A.A., Key Staff, and Nominating Convention. Her future plans are to attend business college and become a secretary. She will always remember her Senior year and the fun she had at lunch.

RICHARD A. COOPER

Richard's future plans are to attend San Diego State and major in psychology. He remembers most the many people he met, Mr. A., and both Mr. B's. He was active in Art Club, International Club, and C.S.F.

CANDICE J. COURTNEY

Candice will always remember the games and school dances. She plans to live a successful life with Pat in the future.

DAVID CRUZ

David's future plans are to attend college, and later join the Navy. He will always remember transferring from Point Loma and A.J. He was active in Spanish Club.

MARTHA CULVER

Martha will never forget the Blue Chip Stamp drive, our first football victory, Mrs. Ela, and the great school spirit at Morse. Her activities include C.S.F., and Future Teacher's Club. Her future plans are to attend San Diego State, and become a teacher.

DAVID DALLENBACH

David's future plans are to attend San Diego State and major in music. He will never forget the good times he had at the football and basketball games. He was active in Wrestling, Band, Band Club, Orchestra, All County Honor Band, and All City Orchestra.

DENNIS L. CRANE

Dennis remembers most all his teachers. He plans to attend college and major in science after graduation, and was active in Chess Club, and Track.

GUY COVERT

Guy participated in C.S.F., and Electronics Club. His future plans are to become an electronics engineer. He will never forget his political science class.

JOHN OGDEN CURRA

John participated in Key Club, C.S.F., Letterman's Club, International Club, Varsity Football, and Wrestling. His future plans are to attend college, and he will always remember our Homecoming victory, and Morse's terrific lineman.

DENNIS CUNNINGHAM

JERRY DANIELS

Jerry will always remember walking through the halls between classes, and having fun with all his friends. He was active in Letterman's Club, Track, and Varsity Football. His future plans are to attend college.

STEVEN C. DANGUTIS

Steve's future plans are to attend college and become an architect. He participated in Varsity Football, and will remember the Morse-Saints football game, lunch, November 6, 1964, and B.B.

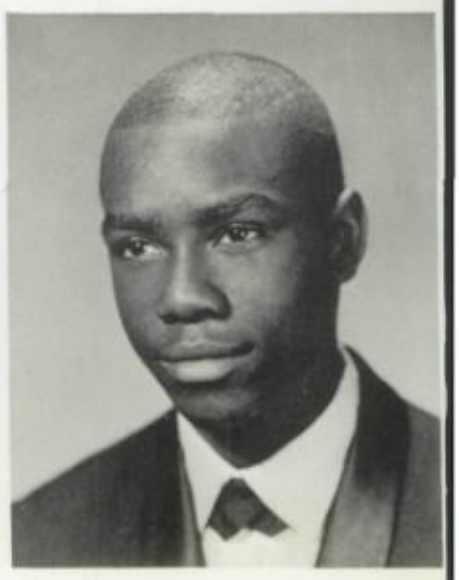

CHERYL DARBY
Cheryl's future plans include Business College and marriage. She will remember most the school dances and Mr. Calloway. She participated in G.A.A., and Gymnastics Team.

CAROL DEE DEDRICK
Carol was active in Girls' League, G.A.A., and M Squad. Her memories are of the Cadet Ball, the Senior Prom of '64, the football games and the Senior lunch gang. Her future plans are to attend Business College.

MARILYN JUNE De MOLEN
Marilyn participated in C.S.F., M Squad, G.A.A., French Club, and Tennis Club. Her memories include her friends G.W., K.B. and "Gatorbait," and the good times they have had. Her future plans are to attend San Diego State and major in Home Economics.

DANNY DARDEEN
Danny plans, after graduation, to attend college and later join the Navy. He will never forget all the pep rallies and football games.

SYLVIA DeLaCRUZ

KENNETH DAVIS
Ken will always remember his auto and woodshop classes, and his P.E. teachers. His future plans are to join the Service.

DARRELL DAVIDSON

JERRY De MOLEN
Jerry remembers most the Friday night football games, doing the photography for the Annual, and lunch hour. He was on the Key Staff, and plans to attend J.C. after graduation.

JOE DELLA BELLA
Joe will never forget his good friends and the great times he had at the football games. He plans to attend college after graduation.

PAUL E. DENYER
Paul's activities include Cross Country, Basketball, Baseball, Key Club, A.S.B. Senate, Boys' Federation treasurer, Annual Signing Party Committee, and the Nominating Convention. He will always remember Mr. Ball's Physiology Class, the '64 Homecoming game, the Key-Club-Faculty Basketball game, and Mr. Flanigan. His future plans are to attend college, and major in the science field.

TERRY DeMUTH
Terry will long remember Christmas '62, New Year's '63, playing football, all the parties, and one certain girl. His future plans are to attend college. He was active in Varsity Football, Basketball, Baseball, Wrestling, Nominating Convention, A.S.B. Senate, and Letterman's Club.

ROBERT DEPPENSMITH

Bob will always remember our first football victory against University, Homecoming against Crawford, and all the great times he has had at Morse. His future plans include attending U.C.L.A., and success in life. He participated in Varsity Football, Track, Letterman's Club, International Club, and Senior Play Committee.

THOMAS JOHN DIGRE

Tom's future plans are to attend U.C.S.D., and major in math. He was active in Key Club, C.S.F., Tennis, A.S.B. Senate, Nominating Convention, and Executive Council, and was Senior Class treasurer.

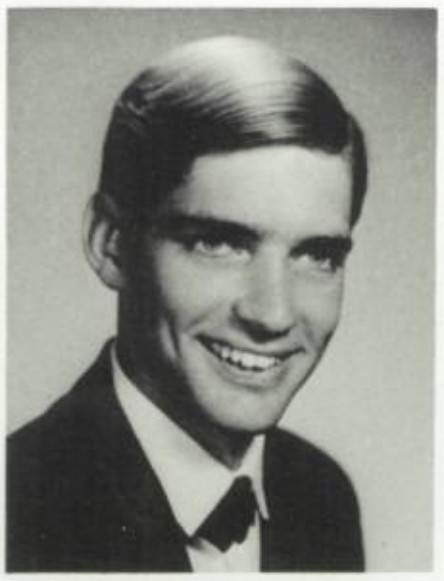

RANDY STERLING DOWNING

Randy plans to attend Southwestern after graduation. He will never forget the night we beat University 39-0.

KAREN R. DODDS

Karen will always remember Mr. Archibeque's Spanish class, Mrs. Cole's P.E. classes, and the fun in Les Tigres. Her future plans are to be married in June of 1965, and become a secretary. She was in Les Tigres, G.A.A., Spanish Club, and M Squad.

LAURANN DRAPEAU

Laurie has been active in G.A.A., Drill Team, and Modern Dance Club. Her fondest memories are of her many wonderful friends. She plans to work on an ocean liner and travel.

ROBERT DIXON

Robert will never forget all the good times he had with his friends, and the Cadet Ball. He participated in Cadet Corps and Cadet Club. His future plans are to attend San Diego State.

DIANA DIMOND

Diana's many activities include Sigmas, G.A.A., J.V. Cheerleader, Cadet Ball Attendant, M Squad, Les Tigres, Spanish Club, Health Careers Club, C.S.F., Senior Prom Committee, and Nominating Convention. Her memories include her Guadalajara exchange trip, the 1964 A.S.B. elections, and the Model United Nations. Her future plans are to attend college, and major in medicine.

MICHAEL D. DOWNS, III

Mike's activities include Drama Guild, Cadet Corps, Cadet Club, and the Senior Play. He will long remember Mr. Wyman's Drama Class, the C.C.C. rifle matches, the Glass Menagerie, and the Senior Play. He plans in the future to attend San Diego State, and become an electronics engineer.

MIKE DROZD

Mike will never forget the parking lot drag races, second lunch, Christmas vacation, graduation, and Coach Crocker. His future plans are to attend college and major in medicine.

VERDA I. DRAKE

Verda will always remember our winning football season, and the fun she had with her many friends. Her future plans are to work and later get married. She participated in Y-Teens.

DARLE DUNCAN

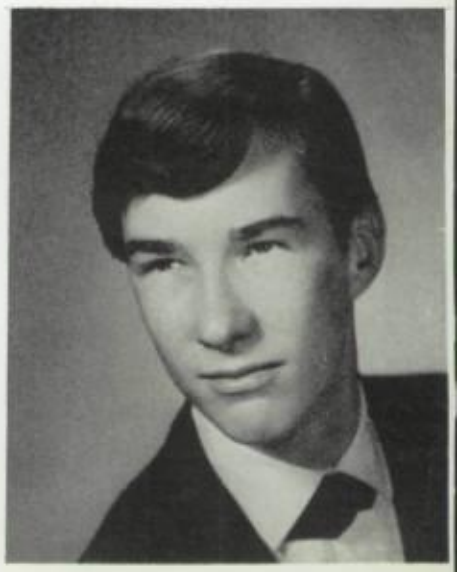

LINDA DUFF

Linda participated in G.A.A., Tumbling, M Squad, Drill Team, Key Staff, and Nominating Convention. She remembers most her wonderful friends, and the many funny and serious moments they have shared, Mr. Stevens, and Mr. Flanigan's Biology class. Her future plans are to become an interior decorator and marry R.R.

DICKIE ELLISON

Dickie will aways remember the winning football team of 1964. He plans to attend college after graduation.

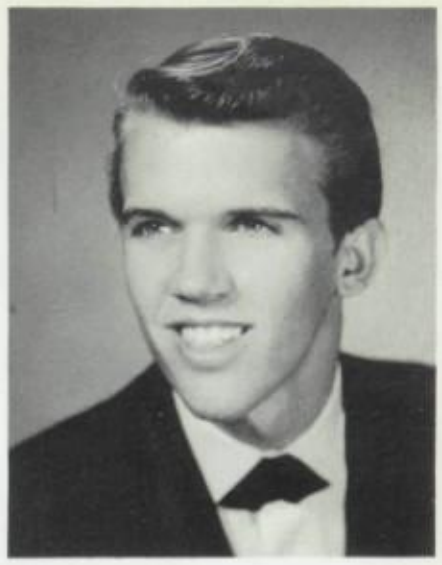

WILLIAM CARL ELLIS

William participated in Track and Art Club. He plans to attend college and major in art after graduation.

DEANNA ENGLISH

Deanna will never forget the football games, the crowd at lunch, the "all girl" slumber parties, and the wonderful students at Morse. She participated in Girls' League, Powderpuff Football, Future Teachers Club, and Home Economics Careers Club. Her future plans are to attend San Diego State and become a teacher.

TERRY L. FANN

Terry will never forget trying to catch up with the rest of the students, finally graduating, and Bonnie. His future plans are to attend college.

JOHN WAYNE ELLIS

John's future plans are to attend college and become an Industrial Art teacher. He will long remember his teachers and the great fun he had at Morse. He was active in Wrestling and Bowling Club.

JAMES HOWARD EVANS

Jame's activities include C.S.F., Letterman's Club, International Club, and Chess Club. He will never forget the most wonderful girl in the Class of 1966, teachers telling him that he should work harder, and a lost cause. His future plans are to attend college and major in Political Science.

WILLIAM L. FECK

William has been active in C.S.F., and Rifle Team. He will always remember the hard work and free periods from Political Science. He plans to attend San Diego State and major in Science after graduation.

DON ESKRIDGE

Don will always remember his junior year geometry class, and all the teachers and students at Morse. His future plans are to become an electronics engineer. And he was active in A.S.B. Senate.

GARY CURTIS FITZSIMMONS

Gary's future plans are to be successful in college, and the law profession. He remembers the satisfaction he received from his achievements in high school. His activities include Boys' Federation Senior Representative, J. V. Football, and Nominating Convention.

WALLACE FERNANDEZ

Wally will always remember his many activities, and the friends he made. He participated in Chess Club, Cadet Club, and Rifle Team. His future plans are to attend college, and then join the service.

CAROL FLAVIN

Carol will never forget the fun she has had, her many friends, 6th period bookkeeping, and 7th period P.E. She plans to attend San Diego City College and become a secretary after graduation. Her activities include Health Careers Club, G.A.A., and Dance Club.

LOUIE FLORES

Louie will always remember his Senior year and the football and basketball games. His future plans are to attend college and then join the Air Force.

ROBERT FLOQUET

Robert participated in Cross Country, Track, and Basketball. His future plans are to go to college and join the service. He will always remember our successful football season.

MARY FLEMING

Mary remembers most her many friends, and our exciting football games. She participated in M Squad, and plans to get married in June.

MARGARET ANN FOX

Margaret's activities include G.A.A., Sigmas, Health Careers Club, Modern Dance Club, C.S.F., M Squad, Senior Prom Committee and Key Staff. She will always remember the football games, the crowds at school after the games, whether we won or lost, and Mr. Ball's Physiology class. Her future plans are to attend college and major in nursing.

ROBERT CARL FLOWERS

Robert will always remember the school dances, especially the A.S.B. Ball with Nanci Britt. His future plans are to work in the field of data processing.

PAT FOWLER

Pat was active in G.A.A., A.S.B. Senate, Girls' League, and Health and Safety Committee. She will long remember the summer of '63 and '64, all the good times with the girls, and M.R. She plans work and marriage in the future.

SANDRA FULTS

Sandy participated in M Squad, G.A.A., Nominating Convention, and A.S.B. Senate. Her future plans are to attend Beauty College, marry Billy, and lead a happy, successful life. Her fond memories are October 18, 1963, the kids, Mrs. Cole's P.E. class, being with B.B., and "watch what you do, even at school."

DAVID ALAN FOSTER

Dave will always be grateful to Miss Gaydos, Mr. Blanchard and Coach Schimpf for helping make his Senior year a wonderful memory. He was active in Golf, and plans to attend San Diego State after graduation.

BONNIE COLLEEN GABRIEL

Bonnie will always remember leading the Drill Team during football season and her many good friends. Her future plans are to attend college and become a P.E. teacher. She was active in Drill Team, G.A.A., Modern Dance Club, Tumbling Club, Choir, Key Staff, and Nominating Convention.

JOSEPH E. GAETA

PAT GALLION

Pat's memories are of her wonderful friends, her shorthand classes, and 12th grade P.E. She was active in C.S.F., and Y-Teens, and was A.S.B. Secretary. Her future plans are to work, and later to get married.

BOBBIE ANN GARDNER

Bobbie's activities include J.V. Cheerleader, Senior Play, G.A.A., Choir, Girls League, Gymnastic Team, M Squad, and Track Team. She will always remember cheering at the games, the Powderpuff Game, and Mr. Callaway's history class. She plans to attend college in the future.

SHIRLEY GALLION

Shirley will always remember her 7th period gym class, working in the library, and her many friends. She plans to become a secretary in the future.

MARY GARCIA

Mary has been active in M Squad, Spanish Club, and Y-Teens. She will never forget her friends, and Morse's first football victory. Her future plans are to attend Beauty College.

PAM GARZA

Pam's memories are of the football games, her Senior Year, and a certain someone. Her future plans are to attend college, and have fun. She was a J.V. Cheerleader.

MIKE GARDNER

Mike's future plans are to attend college and become a machinist. His memories are of the good times in gym, and Mr. Ulen's English Class. He participated in Handball.

DOLORES GARRIDO

Dolores plans to attend college, and become a secretary in the future. She participated in Y-Teens.

MARTHA GARRETT

Martha will never forget the games and pep rallies, and her shorthand class. After graduation, she plans to attend Business College and become a secretary.

GARY MICHAEL GENTILE

Gary's activities include Boys' Federation Vice President, Key Club, Letterman's Club, Track, and Cross Country. He will long remember the Hoover vs. Morse Baseball game in '64, his good friends, and Coach "Uncle" Donnelly. His future plans are to attend Stanford University.

JUANITA GHOLSTON

LA VONNA GIVENS

LaVonna will always remember the pep rallies and assemblies, her friends, and the football team. She plans to attend college and major in nursing in the future.

ROGER LEWIS GIVENS
Rogers memories include the football games, and our first victory. His future plans are to attend college and major in language. He participated in A.S.B. Senate.

DARRELL GRAVES
Darrell will long remember the pep rallies, the stamp drive, and his friends. His future plans are to join the Navy.

BERNICE GOTTHELF
Bernice will always remember the school dances, the football games, her friends, and B.O., L.G., and D.C. Her future plans are to attend college. She was active in G.A.A.

SANDRA GRIM
Sandy's future plans are to attend Business College, and be with T. W. Her memories are of the good times during second lunch, Mr. Sims, Mr. Bistline and Seventh Period Study hall.

MARGARET ELAINE GREEN
Margaret's activities include Future Teachers Club, Girls' League Treasurer, International Club, Spanish Club, and Bible Club. Her future plans are to attend San Diego State and become an elementary teacher. She will long remember the terrific tiger spirit.

TERRY LYNN GLADDEN
Terry was active in Phi Kappa Lambda, and Dispatch Staff. Her memories are of her "nutty" friends, Mrs. Young's critiques, and her first dance with Jerry. She plans to attend San Diego State College and major in Home Economics after graduation.

REGINA GREER
Regina will always remember locker 191 with the malt all over it. She was in M Squad, and G.A.A. Her future plans are to be a nurse.

RONNIE GROSS
Ronnie participated in Tennis, Letterman's Club, and Cross Country. His future plans are to attend college and become a mechanical engineer. His memories are of the football games, Mr. Avery's drafting class, and "Sweetie Pie."

MARY ANN GREEN
Mary's future plans are to attend Business College. She will never forget the crowded halls, bells forever ringing, and the teachers. She participated in Choir.

SILAS GROSS, JR.
Silas will always remember transferring to Morse from North Chicago High, his first day of Varsity Football, his 81 yard touchdown against Saints, and Miss M.Y.L. He participated in Letterman's Club, Varsity Football, and Track. His future plans are to attend City College.

CECILIA GUERRERO
Cecilia has been active in G.A.A., and Y-Teens. Her future plans are to attend J.C. and major in Business. Her merories are of the many students she has met, and the fun she has had.

PATRICIA LYNN GUZMAN
Pat's activities include Girls' League Vice-President, Choir, A.S.B. Senator, and Les Tigres. She will never forget the good times in gym and during lunch, the wonderful times with Tommy,—and receiving her engagement ring. She plans to attend Dental School after graduation.

BOB HARGREAVES
Bob will never forget the football and basketball games, the social gatherings at Speedee Mart, and J. H. His future plans are to join the Marines.

KATHLEEN HAGAN
Kathy's future plans are to attend college and join the Air Force. She will long remember the kids at lunch, the Dispatch Staff, and American Government. She participated in Dispatch Staff, and Senior Dispatch Edition Committee.

RICHARD HARDY
Richard's future plans are to attend San Diego State, and travel. He will always remember transferring here from Mar Vista. He participated in Electronics Club.

MICHAEL JOHN HAYES
Mike will long remember the football games of '64 and chemistry. His future plans are to have fun and get rich.

JEANNIE ANN HAFER
Jeannie will always remember the football game at Vista on September 21, 1963, all the good times with the girls and J. R., the Powderpuff Football Game, and Mr. Stevens. She was in G.A.A., Girls' League, A.S.B. Senate, and Tumbling Club. She plans to attend Business College in the future.

SANDRA JEAN HAYDEN
Sandy's activities include M Squad, G.A.A., Tennis Club, and French Club. Her memories are of the football games, the dances, the tenth grade, and all the fun she has had. Her future plans are to attend college and become an elementary school teacher.

PAUL FRANCIS HEAD
Paul's future plans are to attend college. His memories are of being late to class, Coach Donnelly, lunch, and his friends.

LINDA BETH HART
Linda will always remember March 8, 1963, the winning touchdown of the Morse vs. Saints game, Mr. Thorne's crazy Spanish Class, and J. R. She plans to attend Business College, and marry in the future.

H. EDWARD HEATON
Eddie will long remember the after game crowds at Morse during football season, and trying to get out of the parking lot after school. His future plans are to attend college and travel.

BRYAN HEARD
Bryan will always remember Mr. Eaton's Bookkeeping Class, and all the fun he had with Laurie and Pam. His future plans are to attend college and become a juvenile officer.

GERALD HELT

Gerald will remember most of the hard times he had getting up in the morning. He was in Cross Country, and Letterman's Club. He plans to attend college and become a teacher in the future.

EUGENE HENSELL

Gene's memories are of his senior English class, the social gatherings at Speedee Mart, and the football team of '64-'65. His future plans are to attend college and become an architect.

JACQUELINE MARIE HERSHEY

Jackie's activities include Sophomore class treasurer, Les Tigres, A.S.B. Senate, Choir, Ensembles, G.A.A., and nominating convention. She will never forget Mr. Ulen's English class, "Bread Day" in P.E., and G.S. and all the fun she has had with him. Her future plans are to become a dental hygienist.

RONNIE LYNN HENDERSON

Ronnie's memories are of 7th period chemistry, the '64 football season, and Halloween. Her future plans are to attend San Diego State and become a doctor. She was active in G.A.A., Girls' League, Gymnastics, S.D.A.S.C., M Squad and Nominating Convention.

DON HENSON

JEANANNE HENRY

Jeananne's activities include songleader, G.A.A., M Squad, Nominating Convention, Modern Dance Club, and Spanish representative. She will long remember first lunch, the prom of '63-'64, and December 24, 1964. Her future plans are to attend San Diego State, travel, and make her parents proud of her

LONNIE HENDRIX

PRISCILLA HERD

CHRYSTALINE HIGHSAW

Chrystaline will ayways remember going to school in Los Angeles, coming back to Morse, and our winning football season. She plans to attend college and major in business after graduation.

DAVE HERNANDEZ

Dave's future plans are to attend college and major in architectural drafting. He will long remember going to the football games, and meeting Bette Kosich.

JEAN HILL

Jean's future plans are to attend Beauty College, and get married. Her memories are of her friendly talks with Mrs. Kramer, and watching the boys in gym.

LINDA JEAN HOLLOWAY

Linda's memories are of the Green and White Ball of '64, all the times the car broke down, the football team of '64-'65, the many times with the girls, and January 3, 1964. Her future plans are to attend San Diego State College, and become a P.E. teacher. She was active in G.A.A., Drill Team, Orchestra, A.S.B. Senate, Girls' League, Y-Teens, Modern Dance Club, Drama Club, and Track.

SUZUKO HOOK

Susie was active in G.A.A., Home Economics Careers Club, and Y-Teens. She will never forget 10th grade at Sweetwater, going to the beach with B.G. and R.E., and Mrs. Scott's classes. Her ambition is to become a good American citizen.

TERRANCE LEE HOOD

Terry will always remember his senior year at Morse, and Mr. Atterbury's 7th period Chemisty class. His ambition is to live a long life.

WILLIAM HOLOWAY

MIKE HOWELL

Mike's future plans are to attend college and join the Air Force. He participated in Track, Football, and Health and Safety Committee. He will never forget the Crawford football game, his Senior year, the prom, and graduation.

JERRY HOPSTER

Jerry will long remember all the football games, and a certain basketball game in his junior year. His future plans are to attend Mesa College.

TERI LOU HOWDEN

Teri's activities include Commissioner of Publications, Dispatch Editor, Girls' League, Sigmas, Les Tigres, G.A.A., French Club, C.S.F., Choir, S.D.A.S.C., and Nominating Convention. Her future plans are to attend San Diego State College and major in English. She will long remember the experiences she had on A.S.B. council, Mr. B's help, and being "painter-in-chief" during football season.

LEANDRA HOWARD

Leandra's future plans are to get a secretarial job, and marry that special someone. Her memories are of marching with the Drill Team, the Blue and Gold Ball, December 4, 1964, and her wonderful friends. She was in Drill Team, and G.A.A.

VAUGHN HUBBARD

Vaughn's future plans are to go to Las Vegas and work. He was in Band.

JOHN-DAVID HUGHES

John's activities include Football, Wrestling, Track, Key Club, Letterman's Club, French Club, Nominating Convention, A.S.B. Council, and S.D.A.S.C. He will always remember his teammates, the summer of '63, and beating University 39-0. He plans to become a lawyer, and be successful in the future.

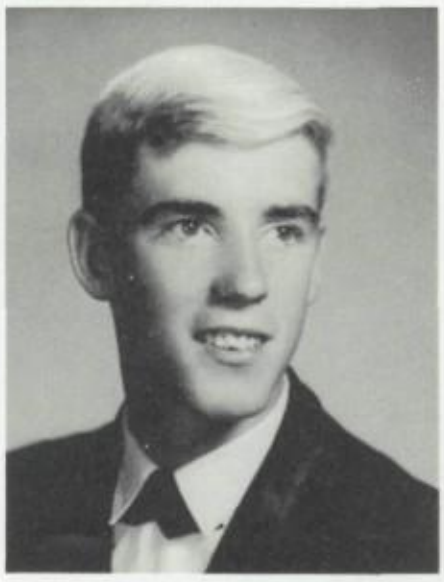

JERRY R. HUGGITT

Jerry will long remember the football games, and S.H. His future plans are to go to college, join the Air Force, and lead a happy, successful life. He participated in Bowling Club.

JANIS HUNT

Janis will long remember second lunch, her senior year and lunchtime sessions in Mr. Flanigan's room. She participated in Drama Guild, A.S.B. Play, French Club, and Bowling Club. Her future plans are to attend San Diego State and become a teacher.

ADRIENNE A. ISRAEL

Adrienne's activities include G.A.A., Tennis Club, Crafts Club, and Track Club. Her memories are of her teachers, second lunch, and all the assemblies. She plans to attend college after graduation.

FLOYD R. HUTTO

Randy will never forget the football games we won, his Senior year, and the fun he has had on the weekends. He was in Football, Track, and Gymnastics. He plans to attend college and become an engineer in the future.

THOMAS E. HUNTZINGER, JR.

Tommy's future plans are to attend San Diego State and become an English teacher. He will always remember Mr. Forman, and one special girl. He was active in Wrestling, A.S.B. Senate, and Health and Safety Committee.

ANITA JACKSON

Anita's future plans are to attend U.C.L.A. and become a Home Economics teacher. She will never forget her many friends, the 1964 football season, the Blue and Gold Ball, Larry, Mr. Archibeque's Spanish class, and the great class of '65. She was active in Home Economics Club, Spanish Club, Y-Teens, M Squad, and G.A.A.

CHERRIE JESSOP

Cherrie will long remember the fun she had at the dances, and all the football games. She participated in Choir.

KEVIN JOSEPH JENKINS

Kevin will always remember his senior year, eating lunch on the Senior Lawn, and the victorious football season. His future plans are to attend San Diego State and become a commercial pilot.

TOM JACKSON

EDDIE JIMINEZ

Eddie's future plans are to attend college and major in electronics.

TOM JOHNSON

Tom will always remember the Key Club-Faculty Basketball Game. His future plans are to attend college and major in history to prepare for the Baptist ministry. He was active in Key Club, French Club, Track, Cross Country, and International Club.

SHERRY JOHNSON

Sherry's activities include Les Tigres, M Squad, Spanish Club, and Drama Guild. Her memories are of her P.E. class, Senior privileges, the good times she had with Y.C., and K.D., and the '64 football season. Her future plans are to marry Duane, and be happy.

JAQUELYN DIANE JONES
Jackie will always remember our football team, her friends, and May 27th. Her future plans are to attend San Diego State and be with Wayne. She participated in G.A.A., Drill Team, Ensemble, and Choir.

LEONARD JONES
Leonard will long remember the football games, and after school activities. He participated in Wrestling. His future plans are to become a Draftsman.

KEITH KAY
Keith was active in Basketball, Track, Spanish Club, and Senior Dispatch Edition Committee. He will long remember the Vista game of '64, and the good times after the games. His future plans are to attend college and make money.

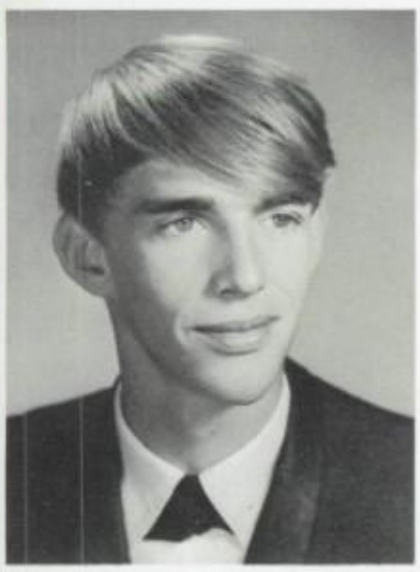

NANCY ELIZABETH KIDD
Nikki's future plans are to attend college and major in psychology. She will always remember the football games, the summer of '64, first lunch, and Jack-in-the-Box. She participated in Les Tigres, Girls' League, Tumbling Club, and G.A.A.

CHRISTINE MARIE KELLEY
Chris will never forget the lunch table, the Saints football game of '64, winning C.I.F. in Gymnastics, Miss Hallberg, and a certain Saintsman. She plans to attend college and get married after graduation. She was in G.A.A., Gymnastics Team, and Tumbling Club.

KENNETH Z. KASUBUCHI
Kenny was active in Key Club, C.S.F., and Varsity Basketball. His future plans are to attend college and find happiness and success. He will always remember the football and basketball games, and the many people he has met at Morse.

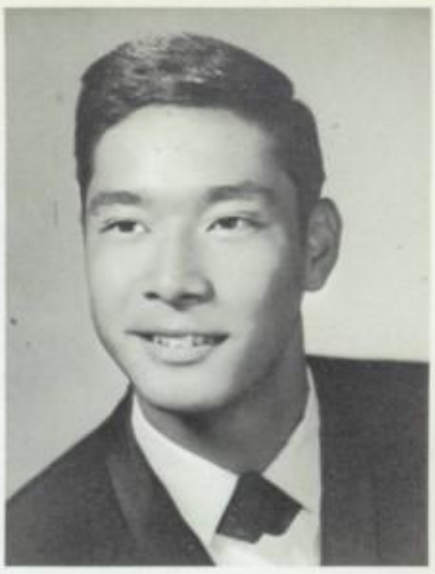

LINDA JONES
Linda's future plans are to attend college and become a medical assistant. She will never forget the school dances, her friends, and Mr. Ball's class.

MARY JANE KELSO
Mary Jane's memories include her friends and Mr. Patoff's class. Her future plans are to attend U.C.S.D. and join the Peace Corps. She was in C.S.F., Y-Teens, Forensic Team, and Nominating Convention.

PATRICIA LOUISE KELSY
Pat's activities include G.A.A., International Club, Drill Team, Choir, and Health Careers Club. Her future plans are to continue in the field of Aerospace education. Her memories are of the friendly people at Morse, the officers in the C.C.C., the football games, and the Band and Drill Team.

BONNIE DAWN KING
Bonnie will never forget all the wonderful people on campus, and the gymnastics meets. She was in Les Tigres, G.A.A., and Girls' League. Her future plans are to work, and make money.

ROY KING

GEORGE KINKAID

JOHN ANTHONY KLING

John was Senior Class President, and active in Track, Cross Country, Key Club, C.S.F., and the Talent Show. He will always remember Coach Donnelly, the track seasons, Halloween of '64, and his first date with D.E. His future plans are to attend college, major in Political Science, and marry D.E.

JEANETTE KOESTER

NANCY KRAFT

Nancy's future plans are to attend San Diego State and become a teacher. She will long remember our successful football season, Mr. Ball's 6th period class, and all her friends. She participated in Drill Team, G.A.A., M-Squad, Y-Teens, Sigmas, C.S.F., and the Nominating Convention.

SANDRA LaMORA

Sandy's memories are of the fun with Mrs. Cole and Miss Pinson, the girls at lunch, and D.S.W. After graduation she plans a career in Business Administration.

LINDA JEAN KNOWLES

Linda's memories are of the football team, the fun she had at Morse, and Chuck. She was active in Choir. In the future she plans to become a beautician and be with Chuck.

JOHN KNIGHT

ARTA KWON

Arta was active in M-Squad, Drill Team, G.A.A., Tennis Club, Modern Dance Club, and Y-Teens. Her future plans are to attend San Diego State and major in Social Science. She will never forget the friends she has made, Drill Team, and Y-Teens.

GEORGIANA KRETSCHMER

Georgie will long remember Bob, Tina, Buster, Leonard and all the other fabulous people she has met. Her future plans are to work, travel, marry and meet many people.

LARRY LAURENCE

Larry will never forget first lunch, a certain basketball game, and all the fun he has had. His future plans are to attend San Diego State and major in English. He participated in A.S.B. Senate, C.S.F. and Senior Dispatch Edition Committee.

JUDY LANDIS

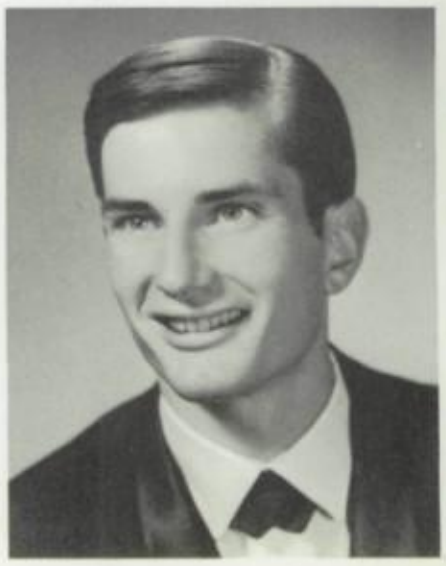

DOUG LEE

Doug will long remember the day he transferred into Mr. Steven's U. S. History class, and our first football victory over University. He was Junior Class President and was active in Wrestling, Football, Letterman's club, and C.S.F. His plans for the future are to attend college and become a football coach.

LINNETTE LILLIS

Linnette was in Girls' League, G.A.A., Les Tigres, Spanish Club, C.S.F., A.S.B., M-Squad, and Senior Prom Committee. She will long remember the girls' lunch table, Mr. Bistline, and T.L. Her future plans are to attend college, and get married.

WILLIAM PAUL LEWIS

Bill's future plans are to go into the field of economics and travel. He will never forget a certain basketball game, and the good times he has had at Morse.

JOE LOPEZ

Joe's future plans are to attend college. His memories are of the football games, the parties, and his many friends.

LONNIE LINDER

Lonnie will long remember the fun she has had while at Morse. She plans to work after graduation. She was active in M-Squad.

JAMES EDWARD LEE

James was active in Varsity Football, Varsity Track, and Letterman's Club. His memories are of one certain girl, being with the fellows, Mr. Steven's history class, and our first football game. His future plans are to attend college and major in law.

SHARON LOGAN

WILBERT ALPHONSO LOWE, II

Wilbert participated in Football, Track, and Letterman's Club. After graduation he plans to attend Long Beach State, and major in Foods. His memories include Mr. Steven's history class, with L.H., and M.R., the Hoover game, and Si's touchdown against Saints.

PATRICIA LINVILLE

Pat participated in M-Squad, Future Teachers club, C.S.F., Sigmas, G.A.A., Y-Teens, Drill Team, and Senior Prom Committee. Her future plans are to attend college, and become an elementary school teacher. She will never forget the model U.N.'s, the football season, and Homecoming.

ARTHUR J. LUNA

Art will always remember his friends on the wrestling team, second lunch, and his yearly fight with Wally. His future plans are to attend college and later join the Air Force. He was active in Wrestling.

PEGGY LUNDGREN

Peggy's future plans are to attend college, and later marry. She will never forget her many friends and teachers. She was in Y-Teens.

DAVID LUSHBAUGH

TERRY LYNCH

Terry's future plans are to attend college and major in Electronics. He was in Electronics Club. He will always remember his friends, and the situations they have been in.

ROBERT McCLELLAN

LINDA McCONKEY

Linda participated in G.A.A., Tumbling Club, Track, A.S.B. Senate, Sophomore Class Secretary, Choir, and Health and Safety Committee. She will always remember the football games, the parties, and R.V. Her future plans are to become a stewardess and get married.

FRED McGREGOR

Fred's activities include Bible Club, Chess Club, and Cadet Club. His future plans are to attend City College. He will always remember the Blue and Gold Ball, the Haystack Hoedown, and the Blue Chip Stamp contest.

KATHLEEN L. McCAULEY

Kitty's future plans are to attend U.C.S.D. and major in Biology. She will never forget the football games, the fun afterwards, being kidded about her height and her many friends. She was active in Drama Club, Y-Teens, M-Squad, International Club, C.S.F., and G.A.A.

SANDRA LEAH McALISTER

Sandy's memories are of the football games, the A.S.B. Ball, her Senior year, the Prom, and Russell. She was active in Key Staff, Nominating Convention, G.A.A., and Tumbling Club. Her future plans are to become a cosmetologist and get married.

LINDA LEE McDANIEL

Linda's future plans are to attend college and major in Medicine. She will long remember the dances, Drill Team, gymnastics, and Mr. Ball's physiology class. She participated in Drill Team, G.A.A., Gymnastics Team, Health Careers Club, Track, Tumbling Club, and Dance Club.

FRANCINE McJOHN

PATRICK McDONALD

Pat will never forget lunch on the Senior lawn, working on the School Record, and his many friends. He was in C.S.F., Cadet Club, Rifle Team, and Electronics Club. His future plans are to attend San Diego State and major in Fine Arts.

BERTHA ANN McKIE

Bertha will never forget her first dance, and passing the Constitution test. Her future plans are to attend college and major in Social Welfare. She participated in Band.

SANDRA JEAN MacKENZIE
Sandy's activities include Sophomore Class President, Commissioner of Health and Safety, A.S.B. Senate, Girls' League, G.A.A., Les Tigres, S.D.A.S.C., and The Nominating Convention. Her future plans are to work as a beautician, and marry Gary. She will always remember the rides to and from school in Betsy, her Pontiac, and the grapevine.

SUSAN MARY MacKENZIE
Susan will long remember the football games, the lunch table, song-leading, the Crawford game, Mr. Stevens, and Jimmy. Her future plans are to work as a cosmetologist and later get married. She was a songleader, and in G.A.A., Gymnastics Team, and A.S.B. Senate.

PAT MAJOR
Pat participated in Les Tigres, Spanish Club, G.A.A., Key Staff, Girls' League, and C.S.F., and was Senior Class Vice President. Her future plans are to attend college and become a teacher. Her memories are of her sophomore year, November 17, and the good times after school, and at the games.

PAMELA MADDEN
Pam's future plans are to attend Junior College. She will never forget the University vs. Morse game, the parties with Martin's group, the A.S.B. Ball, and Christmas vacation.

MARK J. MacNEIL
Mark's future plans are to attend San Diego State. He was in Cadet Club, Rifle Team, C.S.F., Cadet Drill Team, and Color Guard. He will always remember Mr. Patoff's poli sci class, his teachers, all the football games, and going to Sacramento with the Rifle Team.

ELLEN MALONEY
Ellen's high school memories are of her school in North Chicago. She plans to become an airline hostess. She participated in Chorus.

GARY MARKUS
Gary's future plans are to join the Marine Corps.

PATRICIA ELAINE MALTMAN
Pat was active in M-Squad, G.A.A., Modern Dance Club., C.S.F., Girls' League, and Senior Annual Signing Party Committee. She will never forget when Morse beat Saints in football, the basketball games, the dances, lunch, apple pie, and the "all girl" slumber parties. In the future she plans to attend college and major in Political Science.

BARBARA MARTIN
Barbara will never forget the football games, and all the good times with her friends, C.S., R.C., and P.M. Her plans for the future are to attend college and become a probation officer. Her activities include Girls' League, and Student Council.

SUZY MADER
Susie will long remember D.M., Mr. Archibeque, Mr. Flanigan, the football games, and all her friends. She was active in G.A.A., Girls' League, C.S.F., A.S.B. Senate, Drill Team, and M-Squad. After graduation she plans to attend college and get married.

MIKE MANDAHL

BOB MEEH

Bob will always remember his Senior English class, Auto Shop class, and the social gatherings at Speedee Mart. He participated in A.S.B. Senate. After graduation he plans to attend J.C. and become a draftsman.

ROBERTA DIANE MEYER

Bobbi's future plans are to attend college and become a nurse. She participated in G.A.A., C.S.F., French Club, Girls' League, M-Squad, and Health Careers Club. She will never forget the football games and our team, 7th period Chemistry, French Class, and working for Girls' League.

SANDY MILLER

Sandy will never forget her French classes, 7th period gym, Mr. Ball's Physiology clas, our first Homecoming game, and Miss Gaydos' English Lit. class. Her future plans are to attend college and major in nursing. She was in French Club, Y-Teens, and C.S.F.

BOB MEINTS

Bob's future plans are to attend college and become an electronics engineer. He will never forget the Blue Chip drive for the football scoreboard.

WILLIAM THOMAS MILLAR

Bill will never forget one certain basketball game, and all his friends. His future plans are to attend Mesa College and become a lawyer. He participated in the Nominating Convention.

ALMA MERLE

Alma's activities include C.S.F., Modern Dance Club, G.A.A., Health Careers Club, and Girls' League. She will long remember the dances, the games, and her many friends. Her future plans are to attend college and become a pediatrician.

ROSE MARY MENDOZA

Rose's memories are of all the football games we won, and the pep rallies. In the future she plans to attend Business College, and be with R.R. She was in G.A.A.

LINDA SUE MILLER

Linda's activities include Girls' League Corresponding Secretary, J.V. Cheerleader, C.S.F., Drama Guild, G.A.A., Les Tigres, Tiger Mascot, Modern Dance Club, Tumbling Club, and M-Squad. Her future plans are to attend San Diego State and become a P.E. teacher. She will always remember the dances and games, Miss Gaydos' English Lit. class, her many friends, and G.D.

ALBERT MIRELES

Albert participated in Baseball, Football, and Letterman's Club. His future plans are to attend college and major in Police Science. He will never forget a certain '47 woody, the football and basketball games, and a certain someone.

NICK MILLER

Nick's future plans are to attend the Art Center School. He was in Cross Country, and Track.

SHIRLEY ANN MITCHELL

Shirley's future plans are to attend college and become a teacher. She will long remember the exciting football games, and her English Lit. class. She was active in Health Careers Club, Home Economics Club, and Future Teachers Club.

ROBERTA MOHRLANG

Bobbi's memories are of her friends and the fun they've had, the Powder Puff Football game, and all of our pep rallies. Her future plans are to attend J.C., and become a dental hygienist.

CARMEN MONTGOMERY

PATRICIA MOORE

Patsy's activities include Head Songleader, Senior Homecoming Attendant, G.A.A., Les Tigres, A.S.B. Council, Health and Safety Committee, M-Squad, Girls' League, Nominating Convention, S.D.A.S.C., and Spanish Club. Her future plans are to attend college, and have a happy, prosperous life. Her memories are of the great "'Tiger' spirit, Homecoming, lunch with J.B. and S.P., the dances with J.C., and the Morse-Saints football game.

LARRY MONROE

Larry will long remember the '64 basketball game at Hoover, Homecoming against Crawford, and the 12 ft. day at Law Street. His future plans are to attend Mesa and get a job. He participated in Track.

SHARON E. MOORE

Sherry participated in G.A.A., Drama, and Choir. Her future plans are to marry, and become an L.V.N.

STEVE MOORE

JANICE MOORHEAD

Janice's future plans are to attend college and major in Sociology. She will long remember the excitement of football season, and the many friends she made. She was active in Drill Team, Spanish Club, and Girls' League.

SHARON LEE MOORE

Sharon will never forget lunch with all her friends, the day K.J. transferred to Morse, being a Senior, and Mr. Calloway. After graduation she plans to attend college and become an elementary teacher. She was active in G.A.A., Choir, Ensemble, and Future Teachers' Club.

SUSAN K. MOORHEAD

Susan participated in G.A.A., Les Tigres, and Track. Her future plans are to attend San Diego State. Her memories include tenth grade, the junior prom of '63, P.E. class, and P.G.

RICHARD MORENO

JEAN ELIZABETH MORONG

Jean will never forget being teased about her Maine accent. Her future plans are to become a nurse. She was active in Future Teachers Club, Y-Teens, Key Staff, and the Nominating Convention.

ANNA MURPHY

GEORGIA MURRAY

ROGER NEAL

Roger will never forget Cross Country, Track, and Coach Donnelly. His future *plans are to attend college and become* a coach. He was in Cross Country, Track, and Letterman's Club.

ROBERT NASSET

Bob's activities include Varsity Football, Basketball and Track, Forensic Team, and Chess Club. He will always remember the time spent on studies and school activities, and plans to attend college after graduation.

JAN NEVLING

Jan's future plans are to become an Airline Stewardess. Her memories are of the good times in J.H.'s truck, and the games and parties. She was in G.A.A.

ALPHONZO GEORGE NELSON

Alphonzo participated in C.S.F., Orchestra, Band, Cross Country, and Track. After graduation he plans to attend U.C.L.A. and major in Engineering. He will always remember Coach Donnelly, 1964 track meets, and the Band & Orchestra rehearsals.

PETER DWIGHT NIEMI

Peter participated in Choir, Ensemble, Latin Club, and Newspaper. He will always remember transferring from a Wisconsin School, and his American Government class.

ALVIN JERRY NELSON

Alvin's future plans are to attend U.C.L.A. and become a doctor. He will long remember the Cross Country meets, football halftime shows, and being late to morning rehearsals. He was active in Band, Orchestra, Cross Country, and C.S.F.

STEVEN BERNARD NELSON

Steve's activities include Football, Bible Club, M-Squad, Spanish Club, Key Staff, Future Teacher's Club, and the Nominating Convention. In the future he plans to attend Chapman College and become a teacher. His memories are of the football games, the dances and L.B.

DAVID WALLACE NOBLE

Wally will never forget the football games we won, and our school spirit. He plans to join the Air Force, and attend college after graduation.

BILL NOBLE

JUDY LYNN NORMAN
Judy will long remember the football games. Her future plans are to become a nurse.

KAREN OLSEN
Karen's activities include Drama Guild, *French Club, and C.S.F. Her future plans* are to attend San Diego State and become a Drama teacher. She will long remember the fun she had in high school, her many friends, D.W., P.Z., and P.S., and the many odd situations they got in.

PAT OLIVERI

BRUCE DEAN OWASHI
Bruce's activities include M-Squad, C.S.F., Bowling Club, Key Club, Spanish Blub, Basketball, Gymnastics, Tennis, Senior Prom Committee, Junior Class Treasurer, and Boys' Federation Secretary. After graduation he plans to attend U.C.S.D. and hopes to achieve happiness and success. His memories are of his wonderful friends, going out with the guys, and Coach Nellis "pep talks."

WAYNE EDGAR OLSEN
Wayne's future plans are to attend U.C.L.A. and become an engineer. He will never forget surfing with the gang at Law, all the football games this year, and being with S.H. He was active in Football, Wrestling, and the Nominating Convention.

BARBARA LARENE OKEY
Barbara's memories include the Haystack Hoedown of '63, the faculty-student games, and her friends L.G., P.P., and B.R. Her future plans are to attend Business College and work. She was in M-Squad.

BARBARA L. ORTWINE
Barbara will always remember practicing in Ensemble, and all the school programs. After graduation she plans to attend San Diego City College and major in Business. She was in Ensemble.

VIRGINIA OWASHI
Virginia's future plans are to attend college and major in Home Economics. *She will never forget the crowd at lunch,* the '63 Sigma initiation, the downtown library, the games against Lincoln, and the "all girl' slumber parties. She was active in Sigmas, Girls League Vice Pres. and Corres. Sec., M-Squad, G.A.A., French Club, C.S.F., Drill Team, and Home Economics Club.

DAVID ORR

PRISCILLA ELAINE PARGA
Priscilla was in G.A.A., Girl's League, Girls' Glee, and Choir. Her future plans are to attend Secretarial School and become a Secretary. She will long remember the kids at first lunch, last year's prom with G.A., L.F., and P.F., and the nights out with the girls.

KAYE PACE
Kaye participated in M-Squad, and Choir. Her memories are of her many wonderful friends, and the football games. *In the future she plans to work.*

KELSIE PARKER

ELLEN PARKS

Ellen's future plans are to become an Airline Stewardess, and travel. She will always remember eating lunch on the Senior Lawn.

SALLY PATTERSON

MARY PETERSEN

Mary's future plans are to attend art college, and work. She will always remember the fun she had at lunch with her friends.

SUSY PECK

Susy's memories include our first Homecoming, the first football game we won, the nominating conventions, and her sophomore year. She was Commissioner of Historical Records and Displays, Homecoming Queen, Commissioner of Elections and Eligibilities, and active in Sigmas, Spanish Club, Les Tigres, G.A.A., Dispatch Staff, and the Nominating Convention. Her future plans are to attend college.

SUSAN LOUISE PARRILLO

Susie's memories are of all her wonderful friends, the grapevine, and the beachhouse of '63 and '64. She hopes to attend college, and be successful and happy in the future. She participated in A.S.B. Senate, G.A.A., the Nominating Convention, S.D.A.S.C., Health and Safety Committee, Senior Prom Committee, and French Club.

JERRY PARKS

Jerry will long remember his art classes. His future plans are to attend college and become a commercial artist. He participated in Baseball.

MARY PERKINS

Mary's activities include Commissioner of Historical Records and Displays, A.S.B. Senate, Modern Dance Club, Gymnastics, Track, Spanish Club, C.S.F., Sigmas, Art Guild, Les Tigres, and G.A.A. She will never forget the Crawford game, and Christmas '64. After graduation she plans to attend college and become a psychiatrist.

WANDA DARLENE PELLOM

Wanda will always remember her touchdown at the Powder Puff Football game, all the fun at the games, and Christmas Eve. Her future plans are to attend college and become a P.E. teacher. She participated in M-Squad, G.A.A., Les Tigres, Girls' League, Gymnastics Team, Tennis Club, and A.S.B. Senate.

MARY PHILLIPS

Mary will always remember driving El Cajon Blvd. after the football game with Saints, and the parties and games. Her future plans are to attend J.C. and work. She was in G.A.A.

BRENDA PHILLIPS

Brenda's memories are of Mrs. Cole's P.E. class with P.G., Mr. Fackrell's Craft class, all the football games, and M.J. Her future plans are to get an apartment with P.G. and have a good time.

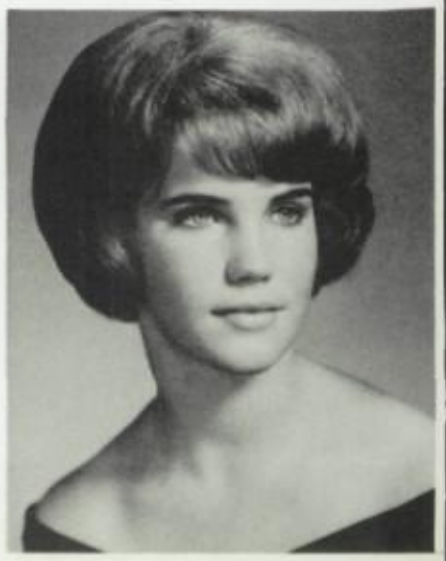

ROGER PHILLIPS
Roger participated in Cross Country, Track, and Letterman's Club. He will always remember 7th period gym and Coach Donnelly. In the future he plans to attend J.C.

FLORIS PITTMAN
Floris will long remember the games and after game school spirit, and Mr. Ball's Physiology class. After graduation he plans to attend J.C. and eventually become a doctor. He was in C.S.F. and Bowling Club.

VIVIAN PIFARI
Vivian's future plans are to attend Beauty College, and later get married. Her memories are of the football games and pep rallies. She participated in the Nominating Convention.

NANCY PRISER

STEVE POCHEL

MICHAEL PIERSON
Mike's activities include Commissioner of Affiliated Clubs, A.S.B. Council, C.S.F., French Club, Key Club, Letterman's Club, and the Nominating Convention. He will never forget Mr. Flanigan's Biology class with B.B. & M.P., the Crawford game, and May 31, 1964. His plans are to attend college and pursue a career in Science or Business.

HERBERT M. PRECHTL
Herbie's future plans are to attend Mesa Jr. College. He will always remember the fun he had at the football games.

LESLIE POLHNER

LINDA M. PRUDENTE
Linda's future plans are to attend Business College. She will never forget the good times she had in the A.S.B. Play of '64.

LINDA PRUNTY
Linda's activities include G.A.A., Girls' League, A.S.B. Senate, Bible Club, Tumbling, Spanish Club, and Health Careers Club. Her future plans are to attend college, become a social worker, and be a good wife to Andy. Her memories are of the lunch table with J.H., M.B., and all the girls, the times Andy came to school, the Haystack Hoedown of '64, and our great school spirit.

DARLENE PUGLIA

JOHN PURCELL
John will always remember his many friends. His future plans are to attend Junior College.

DIANE I. RAWSON
Diane will never forget all the friends she has made. After graduation she plans to attend Beauty College. She participated in the Nominating Convention.

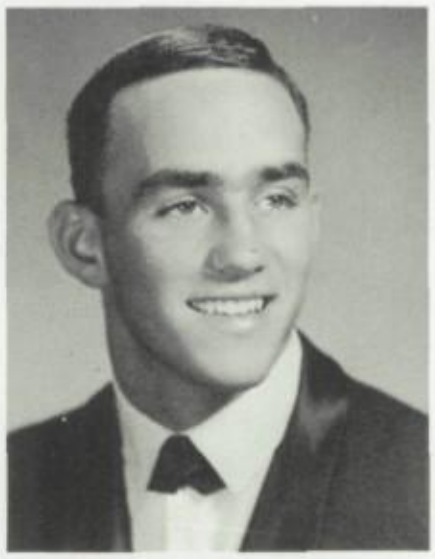

GRACIELA RAMOS
Graciela's future plans are to become a secretary, and travel. She will long remember her many friends, the beginning of Morse, and going to the games. She was in M-Squad.

ROBERT REX
Robert will never forget the basketball games, the Cadet Corps dances and parties, and J.D. His future plans are to attend college and get married. He was active in Basketball, Cadet Club, and Spanish Club.

BEVERLY REED
Bev's activities include G.A.A., Sigmas, Les Tigres, M-Squad, Modern Dance Club, Tumbling Club, C.S.F., French Club, and Drill Team. Her future plans are to attend Junior College. She will always remember the football and basketball games, and the night at the cemetery.

MICHAEL EARL RAGAN
Mike participated in Wrestling, Baseball, Football, Key Club, Letterman's Club, and A.S.B. Senate. In the future he plans to attend San Diego State. His memories are of the football games, the summer of '63, and the party at Webers.

LINDEE REED
Lindee was active in G.A.A., and Girls' League. Her future plans are to attend San Diego State. Her memories are of her kooky friends, the things they did, her lifelong friend at Saints, and all the games.

BONNI JEAN REED
Bonni will long remember the summer of '64, Christmas vacation, November 27th and 28th, the beach, the football games, and the dances. After graduation she plans to attend college and become an airline stewardess. She was in Les Tigres.

JOANNE RICE

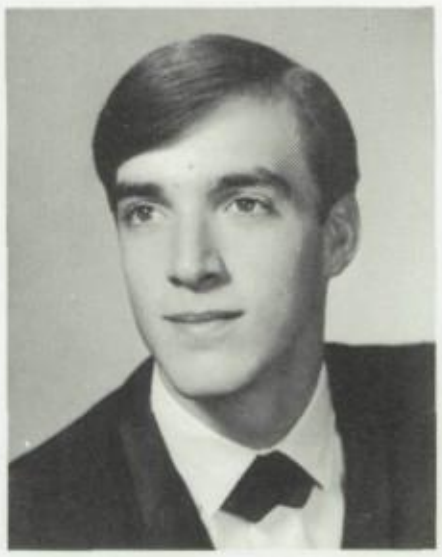

JON W. RICE
Jon's future plans are to attend San Diego State and become a writer. He was on the Dispatch Staff. He will remember all the things which never happened at Morse.

MICHELE RICE

WANDA RICE

BARBARA RICHARDSON

Barbara was active in G.A.A., Nominating Convention, M-Squad, and Key Staff. She will never forget the good times in the Renault, her many friends and the crazy things they did, and Mrs. Cole's P.E. class. After graduation she plans to attend college and become a dental technician.

BARRY ROBERTS

Barry participated in Letterman's Club. His future plans are to become a mechanic.

RITA RIVERA

Rita will long remember the summer of '64, all the dances, parties, and football games, Christmas Vacation and the beach. Her future plans are to attend J.C., and then work.

ROBERT G. RICHARDSON

Robert's future plans are to attend City College, and then join the Marines. He was in Cadet Club.

CAROLE LYNN ROBBINS

Carole's activities include songleader, the Nominating Convention, Girls' League, and A.S.B. Senate. Her future plans are to attend San Diego State, and become an Airline Stewardess. She will always remember the summer of '64, the parties and dances, November 28th, Christmas of '64, and cheering at the football and basketball games.

MICHAEL ROMERO

Mike's future plans are to attend Mesa Junior College, become a plumber, and be with P.F. His memories are of his year and a half at Lincoln, and all the good times he had at Morse. He participated in Football.

GARRY ROBERTS

In the future Garry plans to attend San Diego State and major in Music. He will never forget his sports activities, and writing for the paper. He was in Letterman's Club, and Baseball.

LAURA ROSELAND

Laura will long remember the fun she had with her friends, and the excitement of being a Senior. After graduation she plans to attend College. She participated in the Nominating Convention.

JAMES RODGERS

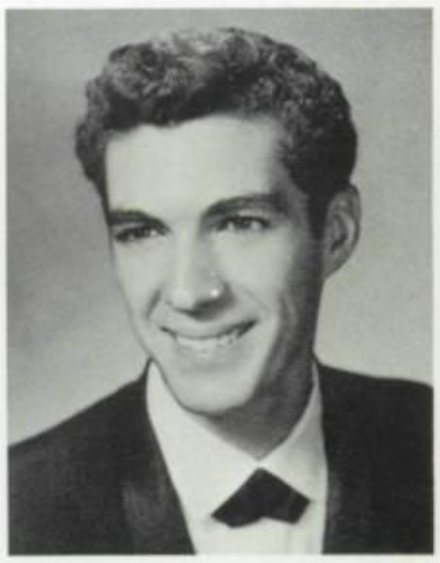

JONATHAN ROSIER

LINDA RUBLE
Linda's memories are of the Christmas Dance, Homecoming, and all her teachers. Her future plans are to attend college. She was active in Home Economics Careers Club, G.A.A., and Bible Club.

ELMO SABINE
Elmo's future plans are to work and continue his education. He will never forget messing around with the guys, and his teachers.

TOM RYAN
Tom's future plans are to attend J.C., and work. He will long remember the football games of '64.

JOHN SANCHEZ
John will long remember the football games. He was active in Bowling Club.

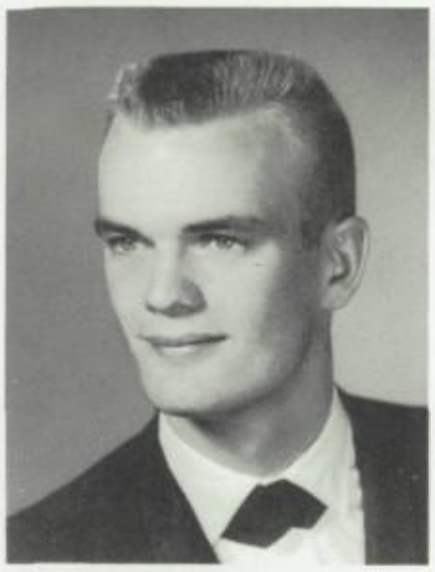

ALLEN D. RUEHS
Allen will always remember all our football games, and our pep assemblies. He plans to work after graduation.

NORMA SALINAS
Norma's activities include Y-Teens, G.A.A., M-Squad, and the Nominating Convention. Her future plans are to attend college and become a secretary. She will long remember the night Morse beat Saints in football, the Blue and Gold Ball of '63, and the wonderful times with R.D.

AUGUSTIN SANCHEZ

CARMEN ANN SAMBRANO
Carmen will always remember her good friends, serving on the A.S.B. Council, 7th period P.E., and gymnastics. Her future plans are to attend Business College, and become a secretary. She participated in Ensemble, Choir, G.A.A., A.S.B. Senate, S.D.A.S.C., the Nominating Convention, M-Squad, Modern Dance Club, Gymnastics, and Tumbling Club.

CLARENE A. SANDS
Clarene participated in G.A.A., Gymnastics, Modern Dance Club, Drill Team, and Tumbling Club. Her future plans are to become a dress designer and be happy. Her memories are of all the fun she has had with S.V., P.V., and L.D., her senior year, and our football season.

RUDY SARRA

ALFRED S. SAVIDIA
Alfred participated in Spanish Club, Choir, and Key Staff. In the future he plans to attend college and become a Spanish teacher. He will never forget running for an office, giving speeches at the Nominating Convention, and the good times after the football games.

DONNA SCHROEDER

BRUCE WAYNE SCOTT

Bruce will long remember the football team; the school spirit, New Year's Eve with Jack and Alejo, the fun in Physiology, and the Morse vs. Saints football game. His future plans are to attend Mesa College.

JERRY SEYDEL

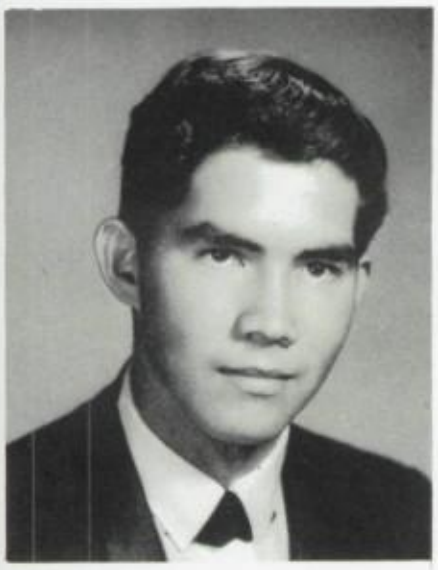

SANDRA SHIVELY

Sandy will always remember summer school with J.M., and having friends like E.B., N.B., S.S., P.R., and P.S. Her future plans are to work in Educational Christian Service. She was in Orchestra, Y-Teens, Spanish Club, and Bible Club.

LINDA LOU SHAW

Linda's future plans are to attend college. She was active in Girls' League, A.S.B. Council, Sigmas, G.A.A., Les Tigres, Drill Team, and M-Squad. She will never forget her sophomore year, the fun working in Girls' League, the Senior Circle, and the stage shows in P.E.

KATY SEEBOLD

Katy's activities include G.A.A., Les Tigres, J.V. and Varsity Cheerleader, and Nominating Convention. She will always remember cheerleading our first football victory, her wonderful friends, and Mr. Calloway's American Government class. Her future plans are to attend college, and major in Business.

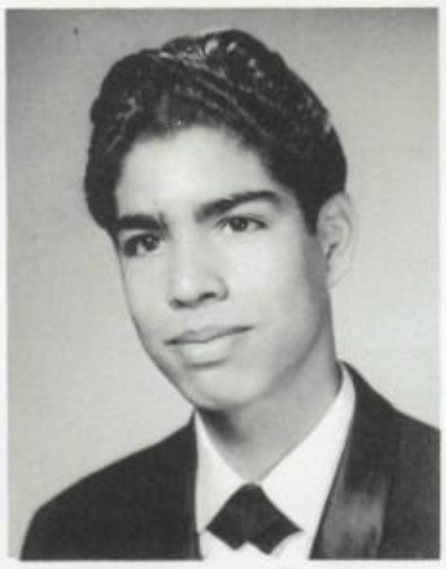

RAUL SEDANO

Raul's future plans are to attend Junior College. He will never forget all the fun at the football games, and all the people he has met. He participated in Bowling Club.

JOHN SHEPARD

John's memories are of Stewart and Parker wrestling, the games, and his friends. He was in the Electronics Club. In the future he plans to work as a circuit designer.

DEAN SHOEMAKER

Dean's future plans are to join the service, then attend college. He will long remember his good friends, Mr. Eaton's Bookkeeping class and the great '64 football team.

JACK WILLIAM SHERMAN

Jack was active in J.V. Football, Basketball, and Baseball. He will never forget the football team of '64-'65, and the good times in Physiology with Scooter. He plans to attend college after graduation.

FRANCES SILVA

Frances will always remember the certain someone she went to the Haystack Hoedown with. Her future plans are to become an Airline Stewardess. She participated in G.A.A.

CAROLYN SUE SIMMONS

Carolyn's memories are of her wonderful friends, first lunch, and the summer of '64, with M.W.C. In the future she plans to become a professional model. She was in Choir, Key Staff, and the Nominating Convention.

CINDY SMITH

Cindy was active in Girls' League, A.S.B. Senate, G.A.A., Forensic Team, International Club, and Girls' Glee. Her future plans are to attend college and major in speech. She will always remember her wonderful friends, especially Barbara, and all her teachers.

JENNIFER SMAY

Jennifer will never forget trying to keep her locker clean, and the good times with D.V. and Steve. Her future plans include college and marriage.

THOMAS FRANK SONGER

Tommy participated in Letterman's Club, Varsity Basketball, Golf, and Senior Prom Committee. His memories are of the school support for the basketball team, and the parties after the basketball and football games. His future plans are to work, join the Air Force, and marry P.G.

MARTY SMITH

Marty's future plans are to attend San Diego State, major in Psychology, marry D.J., and raise a family. She was in Drama Guild, C.S.F., A.S.B. Senate, and Dispatch Staff. Her memories are of the "scenes behind the scenes," thousands of petrie dishes, and D.J.

PATRICIA MARGARET SLATER

Pat's activities include the Nominating Convention, G.A.A., Y-Teens, Future Teachers Club, M-Squad, Tumbling Club, and Drill Team. Her future plans are to attend college, and become a foreign missionary. She will always remember the K.G.B. school Spirit Contest, and school's enthusiasm.

TERRY SMITH

TERRY SOTO

Terry's future plans are to become a professional artist. She will long remember the Blue and Gold Ball of '64, her Senior year, Homecoming, Pernicano's, and Mark. She was in G.A.A. and Y-Teens.

SUSAN RAE SMITH

Susan will never forget the many good times with J.M. and C.B., being with Richard, August 20, 1964, December 25, 1964, and all her good friends. Her future plans are to attend college and major in Home Economics. She participated in Home Economics Careers Club, and the Nominating Convention.

DUANE SPENCER

Duane's memories are of Mr. Thorne's Spanish class, the friendly people at Morse, playing on the basketball team, and D.S. After graduation he plans to attend Junior College and major in Math. He was in Letterman's Club, J.V. Baseball, and Varsity Basketball.

MARY ALICE SPENCER

Mary Alice's activities include Bible Club, and Home Economics Careers Club. She will never forget Mr. Callaway's American Government class, Homecoming, and 6th period Bookkeeping class. Her future plans are to attend college and become an accountant.

PATRICIA SUE SPIETH

Patty's memories are of meeting many people, creating friendships, and working for a good education. Her future plans are to become a teacher of special education. She was active in C.S.F., Sigmas, International Club, Girls' League, Drama Guild, M-Squad, and A.S.B. Council.

DANNY SPRY

Danny's future plans are to attend college and become a gym teacher. He will always remember going to the Blue and Gold Ball. He was in Cross Country, and Track.

EDDIE SPRIGGS

Eddie participated in C.S.F., Letterman's Club, Football, Baseball, and Basketball. After graduation he plans to attend U.C.S.D., and major in Aeronautical Engineering. He will never forget the good times with his team mates, coaching the girls for the Powder Puff Football Game, and R.T.

ROBERT STEADMAN

Bob's memories are of being on Coach Donnelly's track team. He plans to attend college and major in Engineering after graduation. He participated in Track, and Cross Country.

MICHAEL SPRENGER

Mike will always remember Morse's first winning football season. His future plans are to attend San Diego State, and major in Engineering. He was in Electronics Club, and the Nominating Convention.

GERALD STEWART

SUE DIANE STEVENS

Sue's activities include French Club, C.S.F., Sigmas, Les Tigres, Senior Prom Committee, M-Squad, Girls' League, and A.S.B. Senate. She will always remember biology and physiology classes, Mr. Flanigan, the many special events, and her daily journeys into the twilight zone in her "Blue Buffalo." Her future plans are to attend college and eventually marry.

JOHN STEVENS

John's future plans are to attend Junior College and make K.M. happy. He will never forget the Hoover cheerleaders at one of our pep assemblies.

GILBERT STEWART

LORRAINE STURTZ

Lorraine's future plans are to marry, and work as a secretary. She will never forget the after game dances, the weekends at the beach, and the C.C.

KATHERINE B. STREET

Kathy's future plans are to attend college and become a P.E. teacher. She will always remember her junior year, the games and dances with B., and the old lunch gang. She was active in G.A.A., Drill Team, Les Tigres, A.S.B. Senate, M-Squad, and the Nominating Convention.

SHARYN SULLIVAN
Sharyn will always remember all the football games, Homecoming against Crawford, and a very "special" person. She plans to continue her education, become a secretary, and find happiness and love.

ROBERT L. TAYLOR
Robert will always remember worrying about passing. He plans to join the Marine Corps after graduation.

JOHNNIE SUE THOMPSON

PHILLIP TAMAYO

DENNIS THURBER
Dennis future plans are to attend the School of Mortuary Science in Los Angeles, and become an embalmer. He will always remember working in the library in his senior year, and Mrs. Stites, and Mrs. Lee. He was in Choir.

KRISTINE TRAILER
Kris's future plans are to attend college and become an Airline Stewardess. She will always remember transferring from Lincoln to Morse in her Senior year.

BEVERLY TREANOR
Bev's activities include G.A.A., M-Squad, Spanish Club, Tennis Club, and Tumbling Club. Her future plans are to attend college and become a teacher. She will never forget Mrs. Young's English Class, Miss Peterson's P.E. Class, the 1964 football team, and the fun of being a senior.

MARYANN CATHERINE TRIPOLI
Maryann will never forget her junior year, meeting R., and first lunch. Her future plans are to attend college and become a teacher. She participated in Future Teacher's Club, C.S.F., and the Nominating Convention.

PHILLIP TURNER
Phillip will long remember the many friends he made during his three years at Morse. After graduation he plans to become Assistant Manager of the world's largest Jewelry Company.

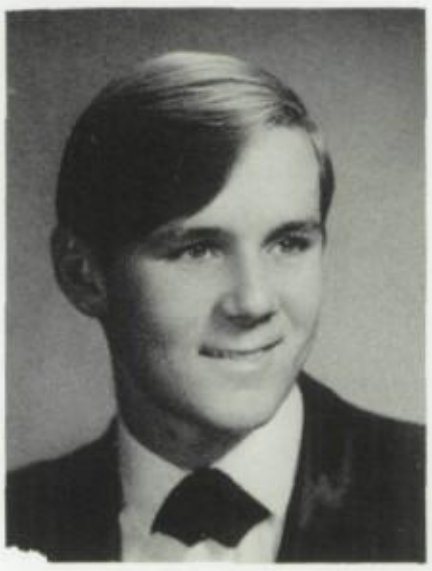

RAYMOND TILLOTSON
Ray will long remember his year at Las Cruces High. After graduation he plans to join the Air Force.

RICHARD TULL
Richard's future plans are to have a lot of money, and a happy life. He will remember playing baseball, Linda, and 2:10 every afternoon.

TANA TURVEY

Tana's future plans are to attend college and become a secretary. She will never forget the football games, the dances, the good times with J.C., and New Year's Eve '65 with J.C., L.D., and S.O.

FRANKIE UNPINGCO

Frankie's memories are of the games, the parties, and the sports he participated in. His activities include Gymnastics, Wrestling, Baseball, and Letterman's Club. His future plans are to attend college and join the Air Force.

BOBBIE VAN COLLIE

GAIL WADE

Gail will never forget the broken leg she got in 12th grade P.E., driving her car to school, and her many friends. Her future plans are to attend IBM school, and get a job.

STEPHANIE VAN GORDON

Stephanie will always remember her three friends L.D., P.V., and C.S., her first year in the Drill Team, and the Saints-Morse football game. She participated in G.A.A., Drill Team, Tumbling Club, Gymnastics Team, and Modern Dance Club. In the future she plans to travel to Europe.

CLAUDIA JANE VADEN

Claudia's future plans are to attend college and become a child psychologist. She was in Choir, Ensemble, Forensic Team, Future Teacher's Club, and C.S.F. Her memories are of the gang in Ensemble, Mr. Stanley's parties, June 18, 1964, the parties with T.T., and all her friends.

MARY ANN URBAN

Mary Ann was active in G.A.A., Les Tigres, M-Squad, and the Nominating Convention. She will never forget Mr. Flanigan's biology class, and the football games, and the fun after them. After graduation she plans to attend college and become a nurse.

PHYLLIS ANN VIEHMAN

Phyllis' activities include Drill Team, G.A.A., and Modern Dance Club. Her future plans are to become a bookkeeper. She will always remember our first football victory, her friends, "gaylord," and the summer of '63.

DAVID WALKER

David will always remember the football games. His future plans are to get married and become rich.

DOROTHY WADA

Dorothy's future plans are to attend college, major in Biology, and travel to Europe. She will always remember Mr. Ball's Physiology Class, Mr. Flanigan, and second lunch with the "gang." She was in A.S.B. Senate, Sigmas, G.A.A., Tennis Club, C.S.F., M-Squad, Choir, Spanish Club, Senior Awards Committee, Drill Team, and Les Tigres.

DAVID S. WALKER

David's plans are to attend college, and become an Industrial Arts Teacher. He will never forget two girls, P.T., and "Bunny."

RENEE WALKER

Renee's activities include G.A.A., Girls' League, M-Squad, C.S.F., A.S.B. Senate, Key Staff, and the Nominating Convention. Her future plans are to attend San Jose State, and major in Education. Her memories are of freedom songs with Vic, Mr. Ball's class, going to L.A., the group, and Miss Hallberg.

JAMES WALLS

Jim will long remember the Hoover football game, his nick-name "the toe," the school spirit, the coaching staff, and showing the class of '64 how to do it. His activities include Letterman's Club, Varsity Football, and Baseball. His future plans are to attend college and become a draftsman.

EDWARD WALL

Ed's future plans are to join the service. He will always remember playing in the orchestra and the dance band.

SANDRA WALTER

Sandy was Junior Class Secretary, and active in G.A.A., Les Tigres, M-Squad, Drill Team, Y-Teens, and C.S.F. She will always remember choosing a school name, winning our first Homecoming game against Crawford, and coming back to school after the game. Her future plans are to attend San Diego State.

DIANA RAYE WALL

Diane will always remember Mr. Stevens' U.S. History class, Kathy, Karen, and Jackie, and winning Girls' League Publicity Secretary. She was in A.S.B. Senate, Drama Guild, Girls' League, Senior Play Committee, Key Staff, Girls' Glee, M-Squad, C.S.F., and the Nominating Convention. Her future plans are to attend college and travel to England.

VICKI WELCH

Vicki participated in choir, and Ensemble. Her future plans are to attend Business College and work.

DONNA WELLS

LORETTA WEBER

Loretta will never forget helping to make the school grow, and April 26, 1964. Her future plans are to marry J.C. She was in G.A.A.

BEVERLY WEST

Beverly's memories are of the good times she had with M., second lunch, February 1965, and J.G. After graduation she plans to attend Beauty College. She participated in G.A.A., Senior Graduation Committee, and the Nominating Convention.

MARIE WESTENBERGER

Marie will never forget the football games, sounding like a foghorn after them, and her teachers. Her future plans are to attend Mesa College and get married.

JERRY WILBUR

Jerry's future plans are to attend the San Diego Police Academy. He will always remember watching the school grow in spirit, and the Morse-Hoover football game.

BILLY WILDER
Billy will always remember the good times he had at Morse, and being one of the first people to attend it. He participated in Band, Wrestling, and Track. After graduation he plans to attend College, and major in Accounting.

ROBERT WILKINSON

RAY A. WILLIAMS
Ray's future plans are to join the Air Force, and attend college. He will never forget Mr. Lanz's lectures, the Tiger Den, the football games we won, and our school spirit. He was in Drama Guild.

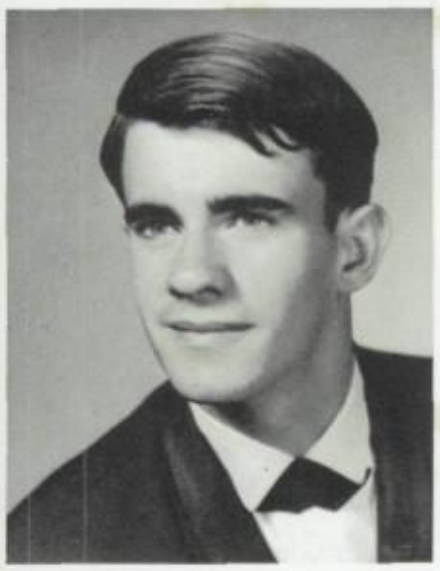

THOMAS WILLIAMS
Tom will always remember the excitement of the football games. His future plans are to attend college and become an electrical engineer.

CONNIE WINKOWSKI
Connie will never forget March 10, and October 23, 1964, the football games, and her senior year. Her future plans are to become a cosmetologist and be with D.L.

JAMES A. WILLIAMS
Jimmy's memories are of dating J.A., the summer of '64, and the social gatherings at Speedee Mart. His future plans are to attend Mesa College, and become an Industrial Arts Teacher.

DALE WILLEY
Dale's future plans are to attend Mesa College.

PAUL WINE
Paul's memories are of the dances, Mr. Stevens, and the fun he had in Drama. He was active in Drama Guild. In the future he plans to become an actor.

FRANK WONG

ALAN WINFREE
Alan's future plans are to attend San Diego State. He participated in Spanish Club, C.S.F., and Tennis. He will long remember the teachers at Morse.

MARCIA WOODS
Marcia's activities include Songleader, Les Tigres, G.A.A., M-Squad and the Nominating Convention. In the future she plans to attend college and have a happy and successful life. Her memories are of first lunch, the good times with the girls, Mr. Stevens' U.S. History Class, all the football games, and the summer of 1964.

JAMES RUSSELL YOUNG
Russell will always remember our winning football and basketball games, and that special someone. He participated in J.V. Wrestling and Baseball. His future plans are to attend San Diego State and major in Accounting.

NANCY BRITT
Nancy's memories are of our victorious football games, the fun of being a Drill Team Captain, and all her friends and teachers. She was active in M-Squad, G.A.A., Drill Team, Girls' League, and A.S.B. Senate. Her future plans are to attend J.C. and be happy and successful.

PENNY ZIMMERMAN

SUZANNE DUPEIRE
Suzanne's future plans are to attend the University of California at Santa Barbara, and become a High School teacher. She will never forget the after school "discussions' in Mr. Flanigan's room, our first football season, her senior year, and that guy from Coronado. She was active in Sigmas, G.A.A., C.S.F., French Club, A.S.B. Senate, Drill Team, and the Nominating Convention.

PATTY GANNON
Patty will always remember seventh period P.E. Her future plans are to attend college.

JAMES ZIMMERMAN
Jimmy's activities include Wrestling, Track, Cross Country, and Letterman's Club. In the future, he plans to attend San Diego State and major in Engineering. He will never forget the good times he had with all his friends.

CHERI FRAZIER

MARY FLORES

CARL E. LINDSEY
Carl's future plans are to attend San Diego State and major in Social Science. He will always remember his many good friends.

JERRY LEE TAYLOR
Jerry's activities include Band, Orchestra, and Varsity Football. He will long remember being on the football team, and helping it to win. His future plans are to attend City College, and major in Marine Biology.

ROY SEVERIN
Roy's future plans to attend college. He will never forget the school plays, and all the games.

SENIOR CALENDAR

Senior Play	March	25
Senior Prom	May	28
After Prom	May	29
Annual Signing Party	June	2
Baccalaureate	June	13
Senior Awards Assembly	June	16
Graduation	June	17

SENIOR

Contributed Most to Class of '65
Suzy Peck and John Kling

Most Talent
Marty Smith and Dave Babicky

Most School Spirit
Katy Seebold and Roger Givens

Most Likely to Succeed
Virginia Owashi and Joe Charfauros

IDEALS

Friendliest
Georgie Kretschmer and John Hughes

Most Athletic
Wanda Pellom and Carl Grobner

Most Humor
Linda Miller and John Blanch

Best Personality
Edna Anelli and Mike Ragan

SENIOR

MEMORIES

SENIOR PLAY

"Everybody Loves Opal"

The choice of the class of 1965, for its Senior Play this year was "Everybody Loves Opal." A delightful comedy, the play revolved around Opal, played by Linda Miller, the lady of the dump, and her purpose in life of finding "only the good in people."

The plot centered around the attempts of three crooks, Brad, played by Mike Downs; Sol, played by Steve Nelson; and Gloria, played by Bobbie Gardner, to do away with Opal and collect her insurance. Much to their disappointment, they later find that they just can't do it, and the end of the play finds them too, believing that there is some good in all people.

Brad

Sol

Officer Jankie

Gloria

Baccalaureate Committee

Annual Signing Party Committee

Play Committee

Senior Dispatch Committee

Prom Committee

Graduation Committee

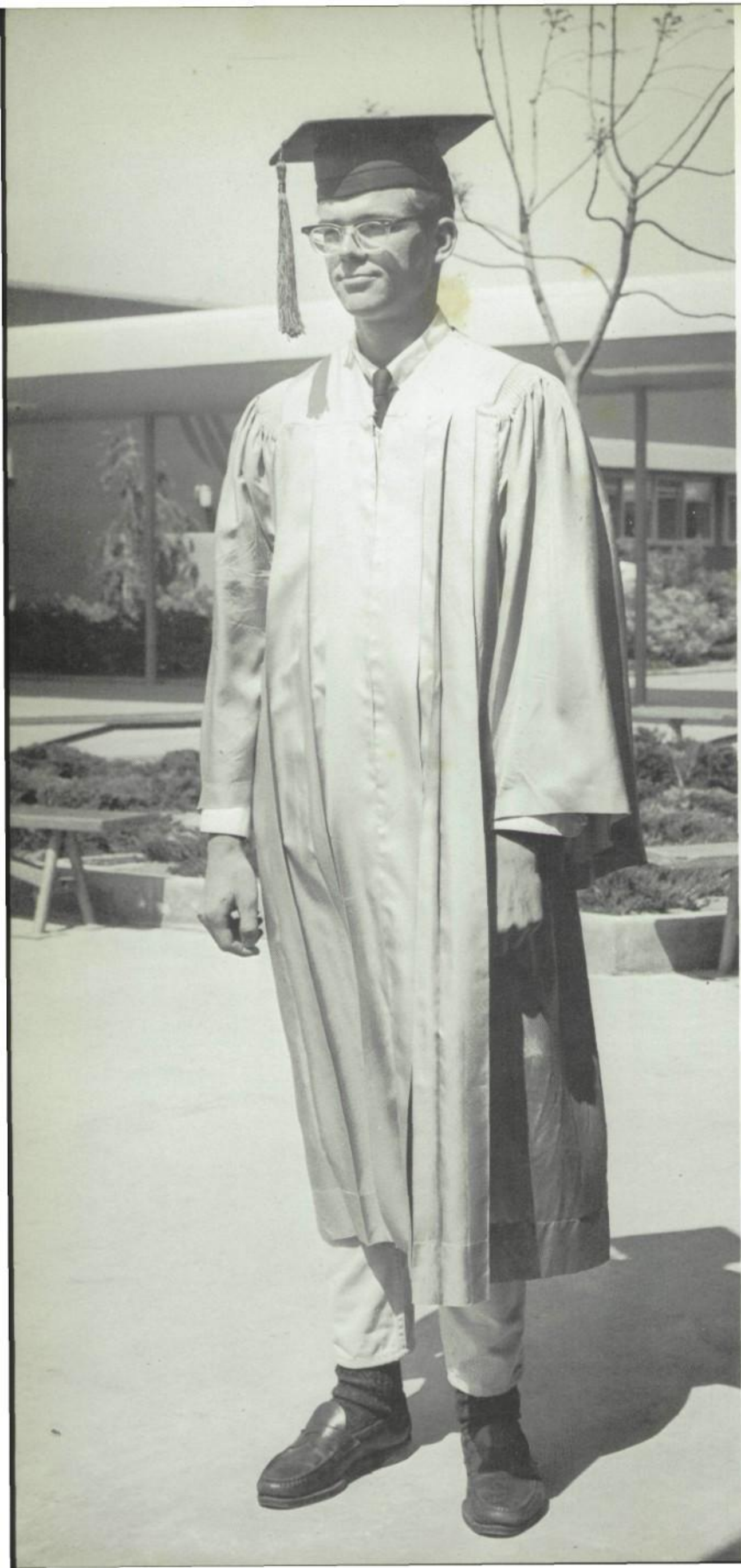

HONOR

CARL ERWIN LINDSEY
THOMAS J. DIGRE
ALPHONZO G. NELSON
MICHAEL LYNN PIERSON
GARY MICHAEL GENTILE
ALVIN JERRY NELSON
ROBERT MYRL BREEDLOVE
DARRELL ROGER DAVIDSON
SUE DIANNE STEVENS
JOHN ANTHONY KLING
ROBERT LAWRENCE NASSET
SHARON L. COLVIN
BRUCE DEAN OWASHI
PATRICIA SUE SPIETH
ISRAEL R. CHAVES
KAREN OLSON
PATRICIA DIANNE GALLION
EDWARD JOSEPH SPRIGGS
GUY DALE COVERT
LINDA SUE MILLER
WILLIAM L. FECK, JR.
MARY JANE KELSO
PATRICIA ANN LINVILLE
DOROTHY JEAN WADA
WANDA D. PELLOM

VALEDICTORIAN
CARL ERWIN LINDSEY

ROLL

JOHN OGDEN CURRA
ALMA MERLE
VIRGINIA LOUISE OWASHI
TERI LOU HOWDEN
SANDRA E. SHIVELY
JOSEPH FRANCIS ABBATE
PETER DWIGHT NIEMI
PATRICK EUGENE McDONALD
JOSEPH H. CHARFAUROS
TERRY LYNN GLADDEN
MARY DONNA PERKINS
CLAUDIA JANE VADEN
NANCY ELIZABETH KRAFT
JAMES HOWARD EVANS
MARILYN JUNE DeMOLEN
SANDRA LEE MILLER
ROBERT CARL FLOWERS
KENNETH Z. KASUBUCHI
DOUGLAS KENNETH LEE
MARK JOHN MacNEILL
MARGARET ANN FOX
STEPHEN RANDALL POCHEL
MARTHA MILDRED CULVER
GARY CURTIS FITZSIMMONS
BEVERLY ANN TREANOR

SALUTATORIAN
THOMAS J. DIGRE

SEALBEARERS

Israel R. Chaves

John Ogden Curra

Sharon L. Colvin

Guy Dale Covert

Darrell Roger Davidson

Thomas J. Digre

James Howard Evans

C.S.F. SEALBEARERS

Students who have earned membership in C.S.F. for four semesters, including one semester in the senior year, are qualified for Sealbearer status. They represent the highest level of scholastic achievement at Morse.

Margaret Ann Fox

Mary Jane Kelso

Robert L. Nasset

Alma Merle

Linda S. Miller

Karen Olson

Bruce D. Owashi

Patricia S. Spieth

Edward J. Spriggs

Sue D. Stevens

Mr. Avery

The Senior Class wishes to express its deep appreciation to Mrs. Young and Mr. Avery, who as counselors have guided us through these past three years. Without their help and friendly guidance, our high school years could not possibly have been so rewarding. Their special interest in all the Seniors has given us an added incentive to work, and due to their direction we can now look back on a full and satisfying high school career.

SENIOR APPRECIATION

Mrs. Young

To our officers we also wish to pay a tribute. Through their hard work and determination, our Senior year has come to an end, full of activity and opportunity. Their work has been both hard and long, but their determination, to make the class of '65 Morse's best Senior Class, has made us proud of them, and indeed, of their results.

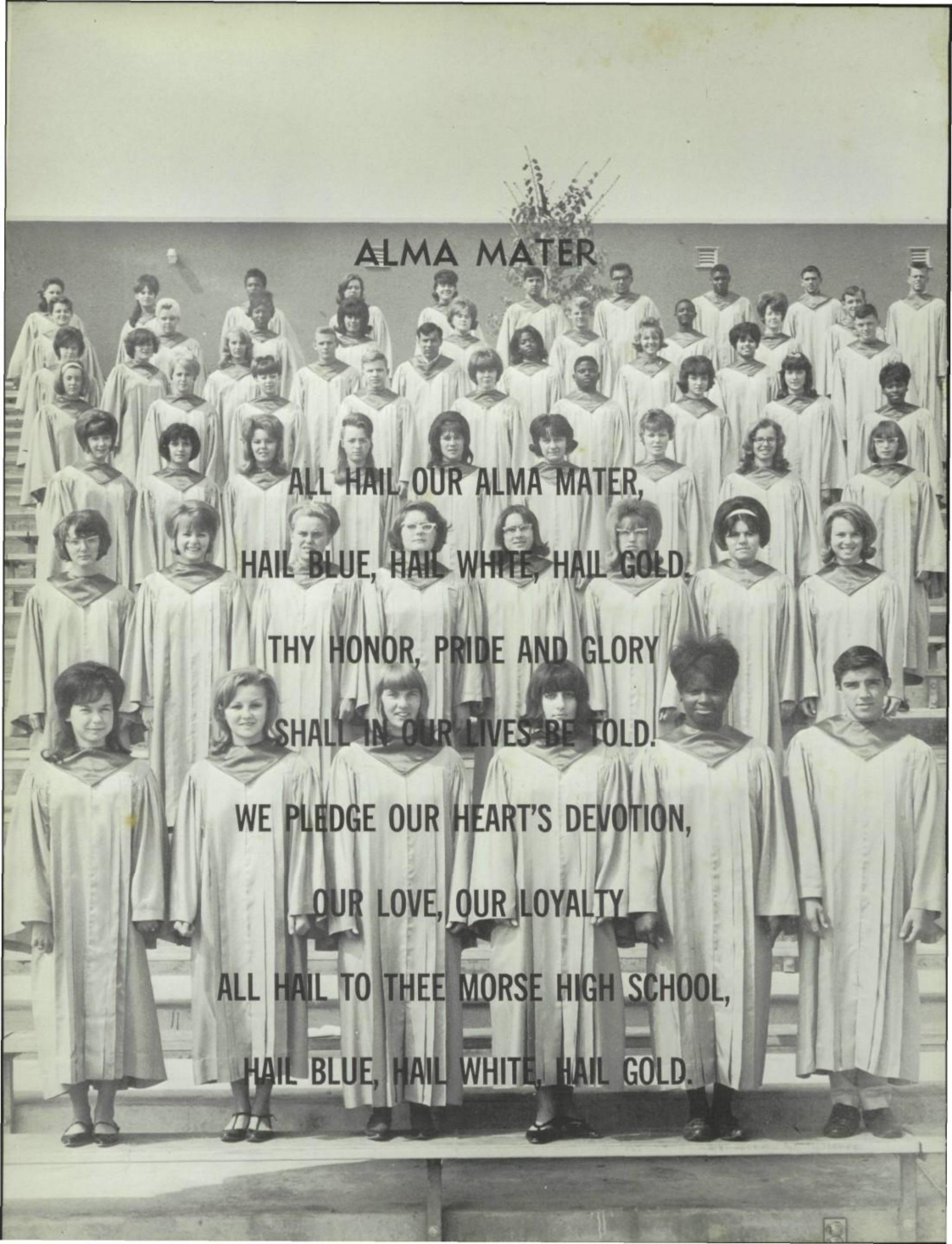
ALMA MATER
ALL HAIL, OUR ALMA MATER,
HAIL BLUE, HAIL WHITE, HAIL GOLD.
THY HONOR, PRIDE AND GLORY
SHALL IN OUR LIVES BE TOLD.
WE PLEDGE OUR HEART'S DEVOTION,
OUR LOVE, OUR LOYALTY
ALL HAIL TO THEE MORSE HIGH SCHOOL,
HAIL BLUE, HAIL WHITE, HAIL GOLD.

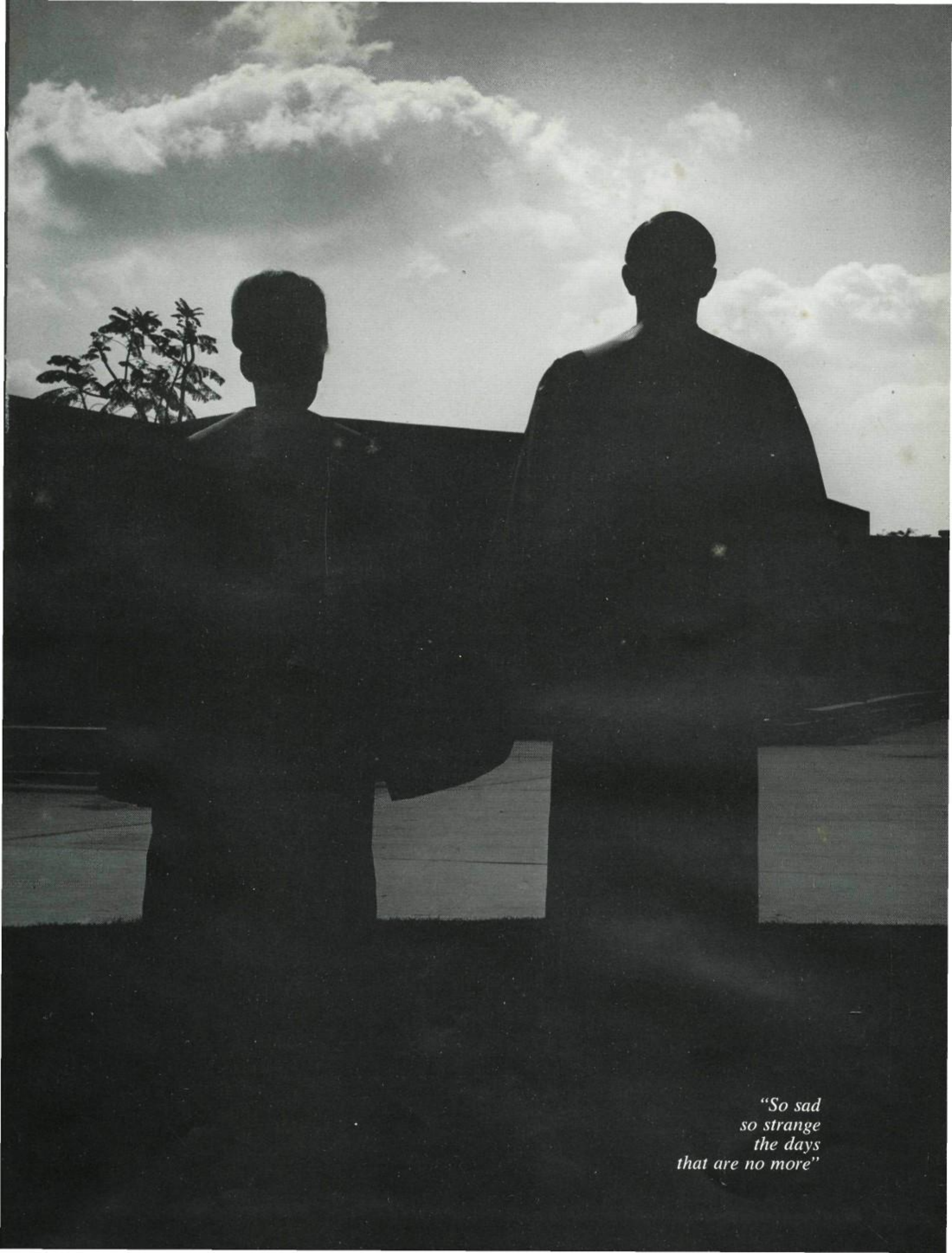

"So sad
so strange
the days
that are no more"

IN ACKNOWLEDGEMENT

The entire 1965 Key Staff would like to express its gratitude to Mr. Rodriguez, our advisor, whose dictatorial manner and expressive comments have added to the quality of this annual. We also wish to express our appreciation to those professional people, without whose help this annual would not have been possible: Mr. Dave Young and Mr. Jack Bowermaster of U. S. Grant Studio, whose endless supply of film and pictures saved the day for us so many times.

Mr. Jack Lentz, of Neyenesch Printers, who deserves a medal for being the most patient man on earth, and for saying nothing when we continually postponed our deadlines.

Appreciation must also be expressed to the faculty and administration of Samuel F. B. Morse High School for their good-natured cooperation during so many "Annual Business" interruptions. Last of all we wish to thank all those students who unconsciously or consciously contributed themselves.

The annual staff can now breathe a sigh of relief because what seemed impossible just a short time ago is now true. The Annual is finished! No more layouts to lose, pictures to fight over, pages to fill, or inspiring ideas to come up with. So we take this space to say goodbye to the class of '65 and wish the upcoming classes many years as good as this past one.

The Key Staff